One Hundred First Congress

Congressional Pictorial Directory

Final Edition

LAW
JK
1012
U55
1989

JK1012
.U55
1989

S. Prt. 101-2

One Hundred First Congress

Congressional Pictorial Directory

Closing date for this edition was January 31, 1989.

UNITED STATES
GOVERNMENT PRINTING OFFICE
WASHINGTON : 1989

Compiled Under the Direction
of the
Joint Committee on Printing

For sale by the Superintendent of Documents
U.S. Government Printing Office, Washington, DC 20402

Contents

	Page
President George Bush	v
Vice President Dan Quayle	vii
Photographs of:	
Senate and House Leadership	viii–ix
Senate Officers and Officials	x–xii
House Officers and Officials	xiii–xiv
Capitol Officials	xv
Members (by States)	1–148
Delegates and Resident Commissioner	149–150
State delegations (by districts)	153–172
Classification	173
Alphabetical list of:	
Senators	177–180
Representatives	181–194

**Terms not consecutive.*
†Also served previous term.

E PLURIBUS UNUM

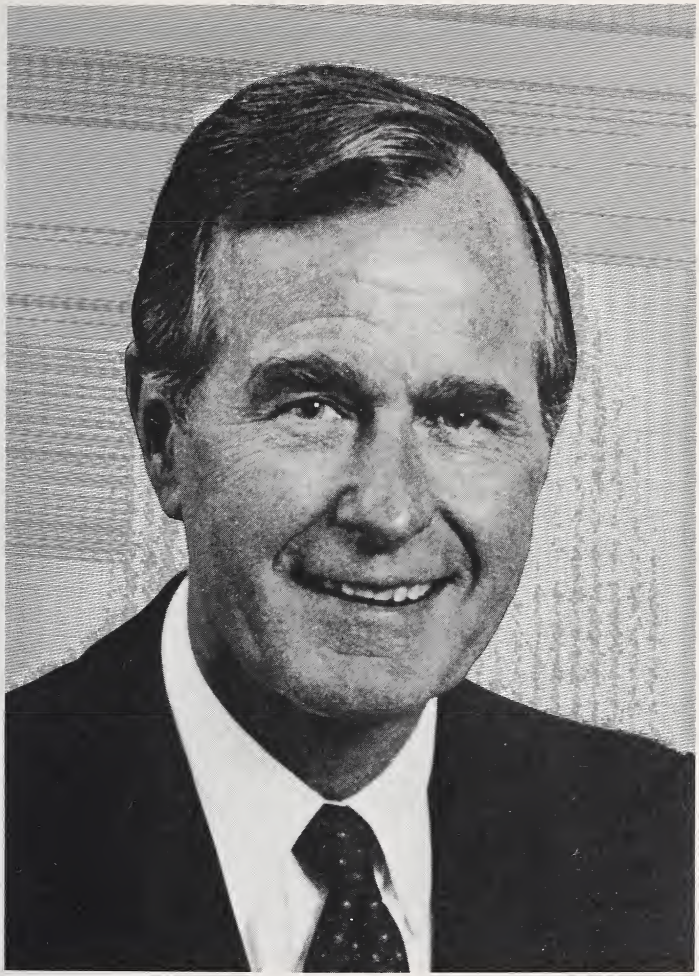

George Bush
President of the United States

E PLURIBUS UNUM

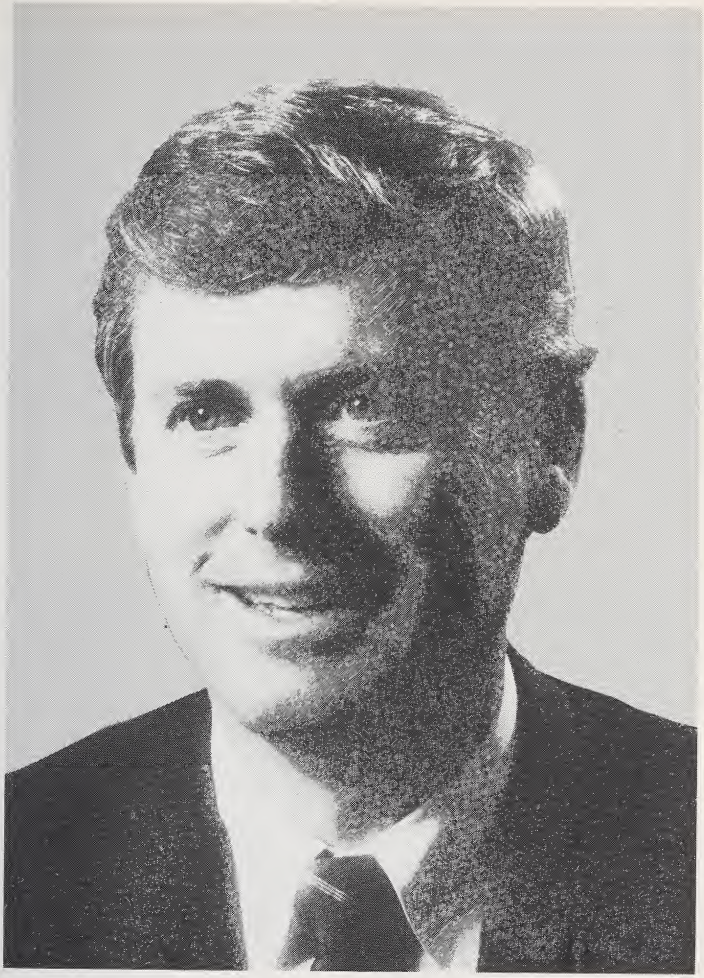

Dan Quayle
Vice President of the United States

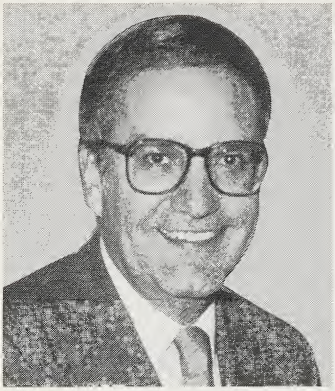

George J. Mitchell
Majority Leader

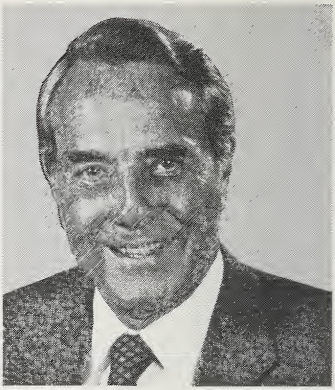

Robert Dole
Republican Leader

Alan Cranston
Majority Whip

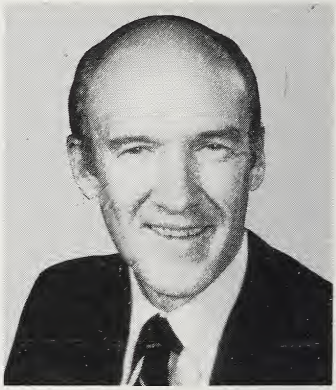

Alan K. Simpson
Assistant Republican Leader

HOUSE LEADERSHIP

Thomas S. Foley
Majority Leader

Robert H. Michel
Minority Leader

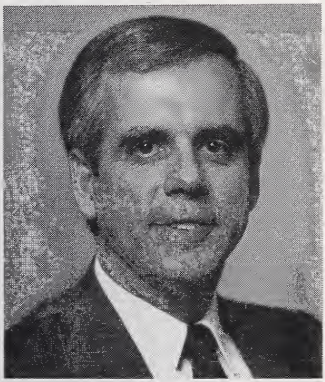

Tony Coelho
Majority Whip

Dick Cheney
Minority Whip

SENATE OFFICERS AND OFFICIALS

Dan Quayle
President of the Senate

Robert C. Byrd
President pro tempore

SENATE OFFICERS AND OFFICIALS

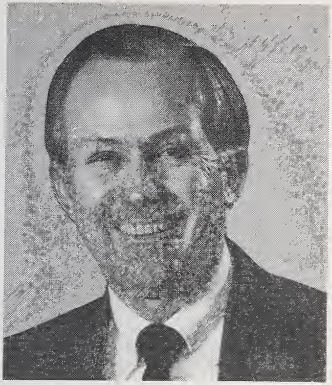

Walter J. Stewart
Secretary

Henry Kuualoha Giugni
Sergeant at Arms

C. Abbott Saffold
Secretary for the Majority

Howard O. Greene, Jr.
Secretary for the Minority

Rev. Richard C. Halverson
Senate Chaplain

Jeri Thomson
Assistant Secretary of the Senate

Jeanine Drysdale-Lowe
Deputy Sergeant at Arms

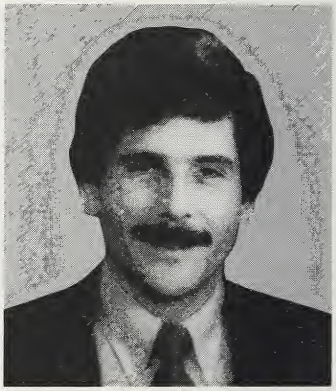

Alan Scott Frumin
Parliamentarian

HOUSE OFFICERS AND OFFICIALS

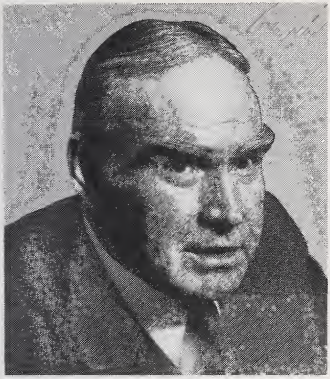

Jim Wright
Speaker of the House

William H. Brown
Parliamentarian

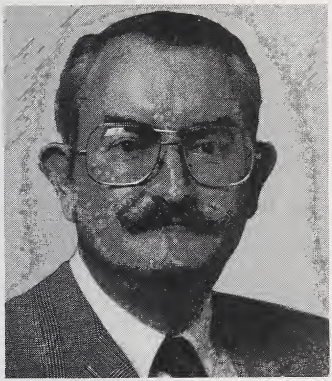

Donnald K. Anderson
Clerk

Jack Russ
Sergeant at Arms

James T. Molloy
Doorkeeper

Robert V. Rota
Postmaster

Rev. James David Ford
House Chaplain

CAPITOL OFFICIALS

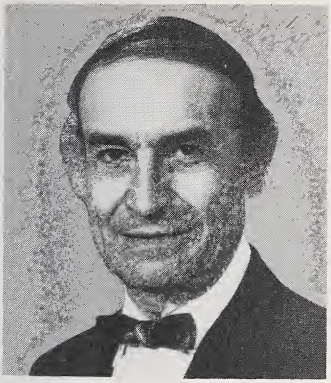

George M. White
Architect of the Capitol

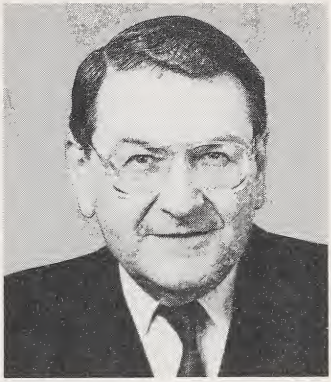

Dr. William M. Narva
Attending Physician

J
L

Re
Ho

Sen. Howell Heflin
of Tuscumbia
Democrat—Jan. 3, 1979

Sen. Richard C. Shelby
of Tuscaloosa
Democrat—Jan. 3, 1987

Sonny Callahan
of Mobile (1st Dist.)
Republican—3d term

William L. Dickinson
of Montgomery (2d Dist.)
Republican—13th term

[Vacant.]
(3d Dist.)

Tom Bevill
of Jasper (4th Dist.)
Democrat—12th term

Ronnie G. Flippo
of Florence (5th Dist.)
Democrat—7th term

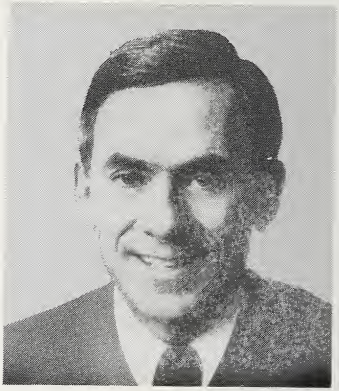

Ben Erdreich
of Birmingham (6th Dist.)
Democrat—4th term

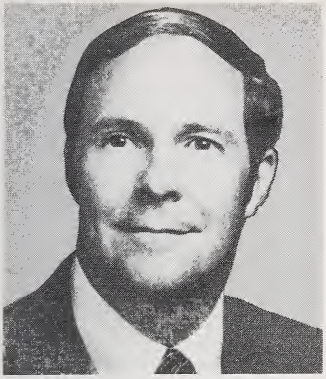

Claude Harris
of Tuscaloosa (7th Dist.)
Democrat—2d term

ALASKA

Sen. Ted Stevens
of Anchorage
Republican—Dec. 24, 1968

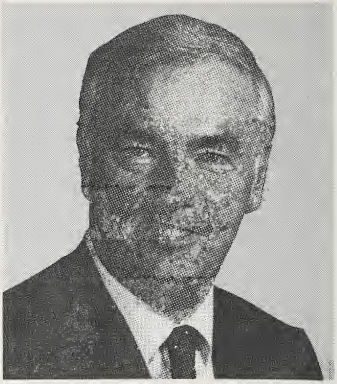

Sen. Frank H. Murkowski
of Fairbanks
Republican—Jan. 3, 1981

Don Young
of Fort Yukon (at Large)
Republican—9th term

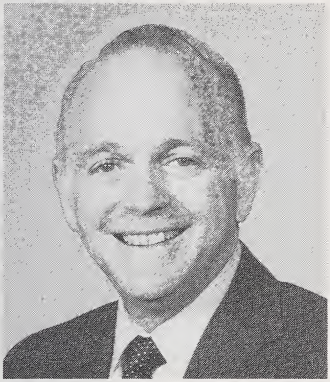

Sen. Dennis DeConcini
of Tucson
Democrat—Jan. 3, 1977

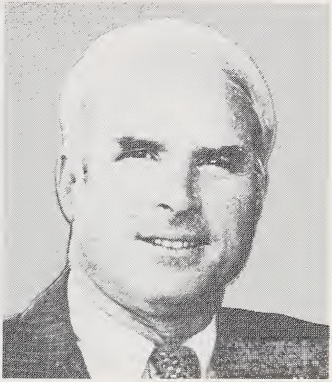

Sen. John McCain
of Phoenix
Republican—Jan. 3, 1987

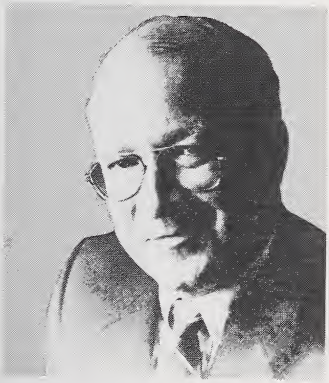

John J. Rhodes III
of Mesa (1st Dist.)
Republican—2d term

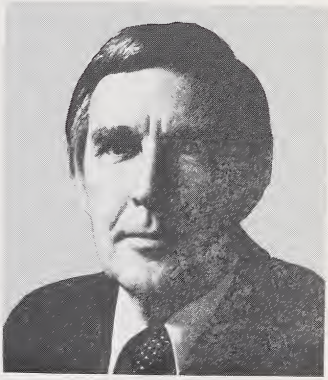

Morris K. Udall
of Tucson (2d Dist.)
Democrat—15th term

Bob Stump
of Tolleson (3d Dist.)
Republican—7th term

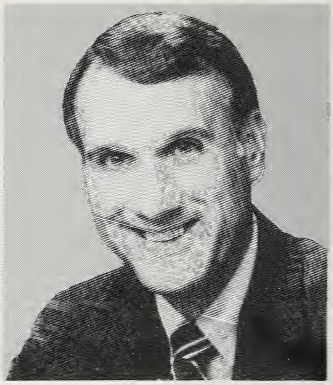

Jon Kyl
of Phoenix (4th Dist.)
Republican—2d term

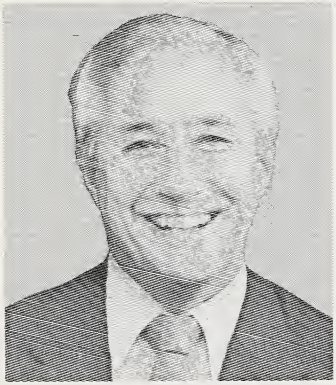

Jim Kolbe
of Tucson (5th Dist.)
Republican—3d term

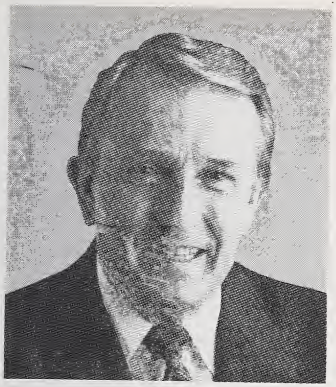

Sen. Dale Bumpers
of Charleston
Democrat—Jan. 3, 1975

Sen. David Pryor
of Little Rock
Democrat—Jan. 3, 1979

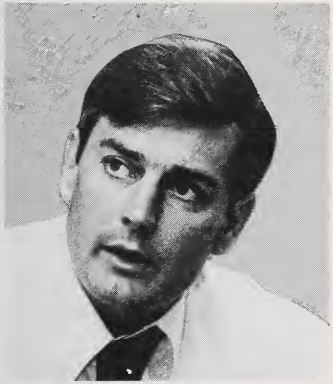

Bill Alexander
of Osceola (1st Dist.)
Democrat—11th term

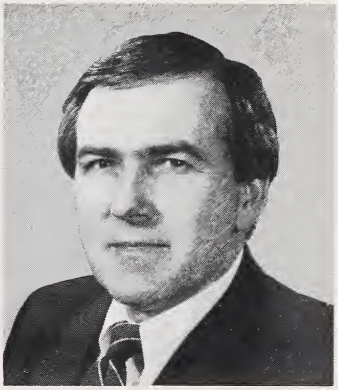

Tommy F. Robinson
of Jacksonville (2d Dist.)
Democrat—3d term

John P. Hammerschmidt
of Harrison (3d Dist.)
Republican—12th term

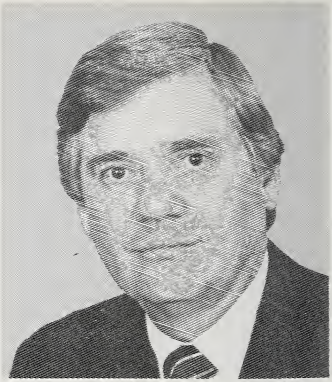

Beryl Anthony, Jr.
of El Dorado (4th Dist.)
Democrat—6th term

Sen. Alan Cranston
of Los Angeles
Democrat—Jan. 3, 1969

Sen. Pete Wilson
of San Diego
Republican—Jan. 3, 1983

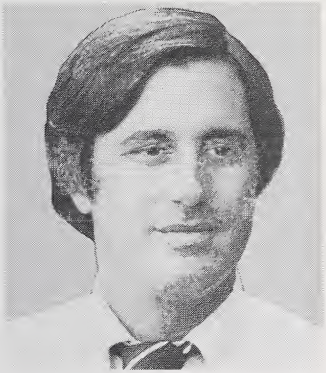

Douglas H. Bosco
of Santa Rosa (1st Dist.)
Democrat—4th term

Wally Herger
of Yuba City (2d Dist.)
Republican—2d term

Robert T. Matsui
of Sacramento (3d Dist.)
Democrat—6th term

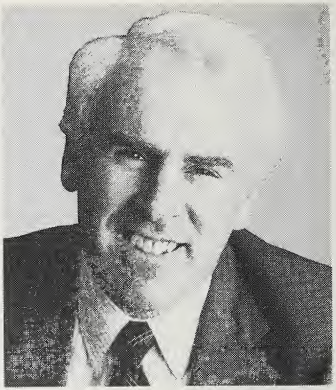

Vic Fazio
of Sacramento (4th Dist.)
Democrat—6th term

Nancy Pelosi
of San Francisco (5th Dist.)
Democrat—2d term

Barbara Boxer
of San Francisco (6th Dist.)
Democrat—4th term

George Miller
of Martinez (7th Dist.)
Democrat—8th term

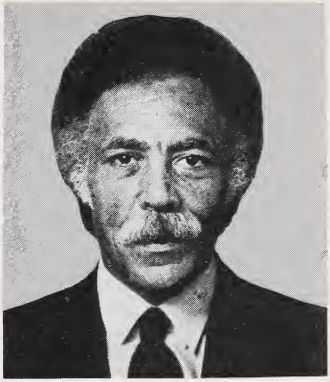

Ronald V. Dellums
of Oakland (8th Dist.)
Democrat—10th term

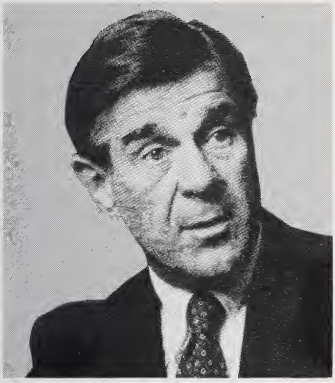

Fortney H. (Pete) Stark
of Hayward (9th Dist.)
Democrat—9th term

Don Edwards
of San Jose (10th Dist.)
Democrat—14th term

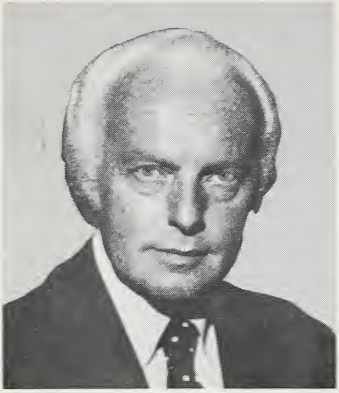

Tom Lantos
of Burlingame (11th Dist.)
Democrat—5th term

Tom Campbell
of Stanford (12th Dist.)
Republican—1st term

Norman Y. Mineta
of San Jose (13th Dist.)
Democrat—8th term

Norman D. Shumway
of Stockton (14th Dist.)
Republican—6th term

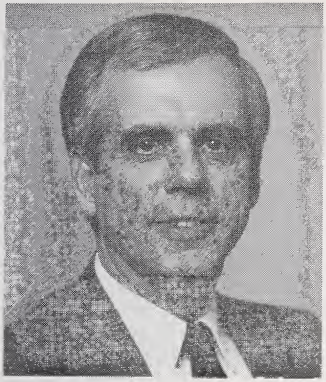

Tony Coelho
of Modesto (15th Dist.)
Democrat—6th term

Leon E. Panetta
of Carmel Valley (16th Dist.)
Democrat—7th term

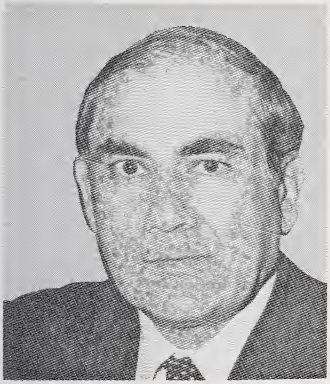

Charles Pashayan, Jr.
of Fresno (17th Dist.)
Republican—6th term

Richard H. Lehman
of Fresno (18th Dist.)
Democrat—4th term

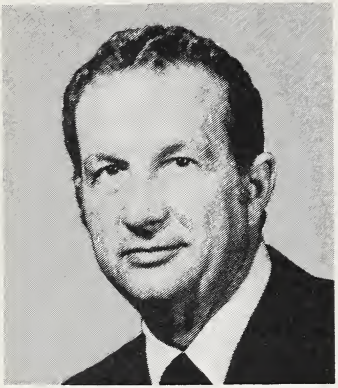

Robert J. Lagomarsino
of Ventura (19th Dist.)
Republican—9th term

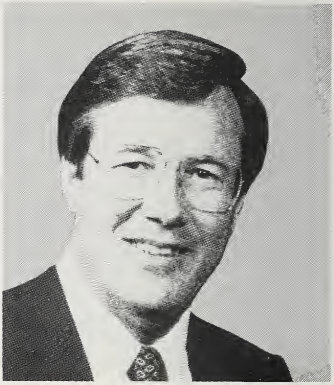

William M. Thomas
of Bakersfield (20th Dist.)
Republican—6th term

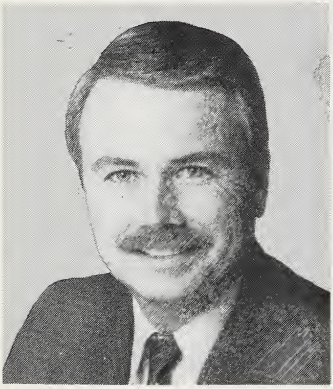

Elton Gallegly
of Simi Valley (21st Dist.)
Republican—2d term

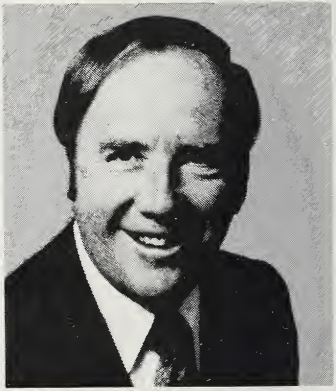

Carlos J. Moorhead
of Glendale (22d Dist.)
Republican—9th term

Anthony C. Beilenson
of Tarzana (23d Dist.)
Democrat—7th term

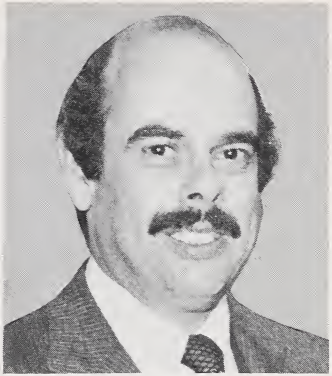

Henry A. Waxman
of Los Angeles (24th Dist.)
Democrat—8th term

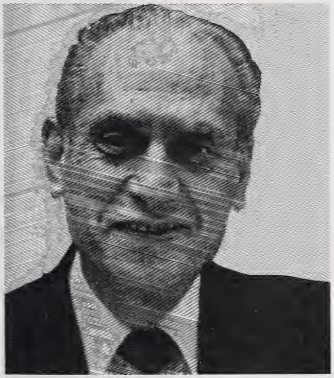

Edward R. Roybal
of Los Angeles (25th Dist.)
Democrat—14th term

Howard L. Berman
of Panorama City (26th Dist.)
Democrat—4th term

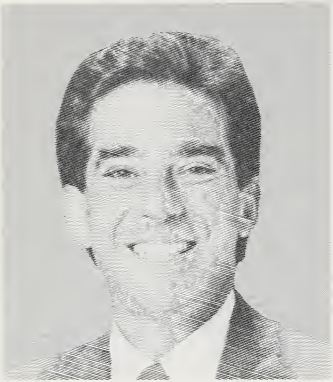

Mel Levine
of Santa Monica (27th Dist.)
Democrat—4th term

Julian C. Dixon
of Culver City (28th Dist.)
Democrat—6th term

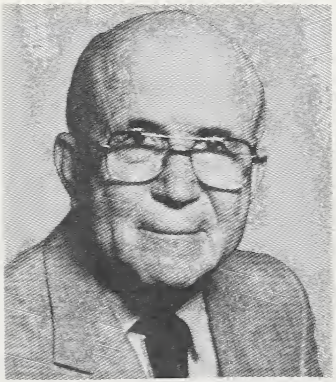

Augustus F. Hawkins
of Los Angeles (29th Dist.)
Democrat—14th term

Matthew G. Martinez
of Montebello (30th Dist.)
Democrat—5th term

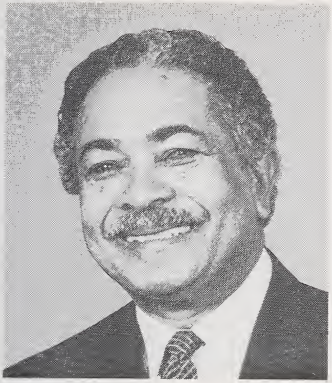

Mervyn M. Dymally
of Compton (31st Dist.)
Democrat—5th term

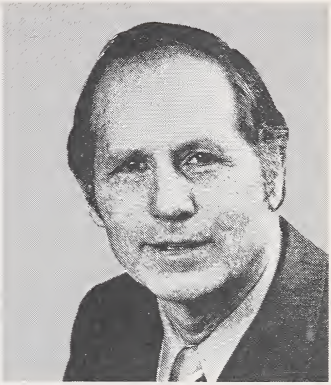

Glenn M. Anderson
of Hawthorne (32d Dist.)
Democrat—11th term

David Dreier
of Covina (33d Dist.)
Republican—5th term

Esteban Edward Torres
of La Puente (34th Dist.)
Democrat—4th term

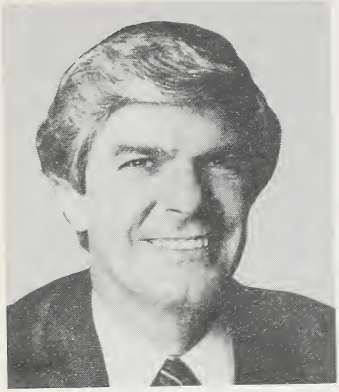

Jerry Lewis
of Redlands (35th Dist.)
Republican—6th term

George E. Brown, Jr.
of Riverside (36th Dist.)
Democrat—13th term*

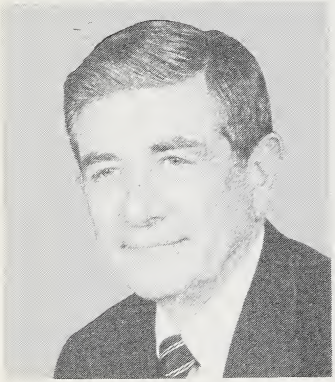

Alfred A. (Al) McCandless
of Palm Desert (37th Dist.)
Republican—4th term

Robert K. Dornan
of Garden Grove (38th Dist.)
Republican—6th term*

William E. Dannemeyer
of Fullerton (39th Dist.)
Republican—6th term

Christopher Cox
of Santa Ana (40th Dist.)
Republican—1st term

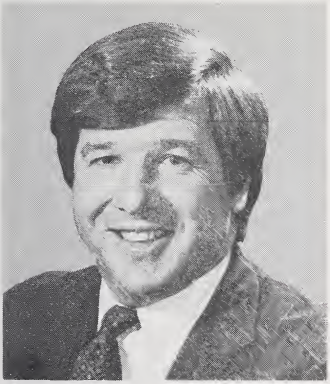

Bill Lowery
of San Diego (41st Dist.)
Republican—5th term

Dana Rohrabacher
of Los Angles (42d Dist.)
Republican—1st term

Ron Packard
of Oceanside (43d Dist.)
Republican—4th term

Jim Bates
of San Diego (44th Dist.)
Democrat—4th term

Duncan Hunter
of Coronado (45th Dist.)
Republican—5th term

Sen. William L. Armstrong
of Aurora
Republican—Jan. 3, 1979

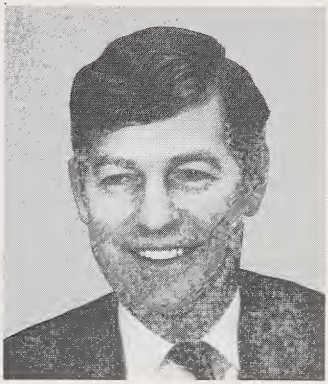

Sen. Timothy E. Wirth
of Boulder
Democrat—Jan. 3, 1987

Patricia Schroeder
of Denver (1st Dist.)
Democrat—9th term

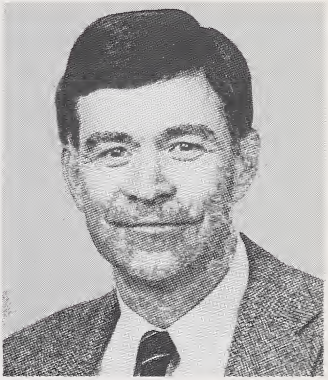

David E. Skaggs
of Boulder (2d Dist.)
Democrat—2d term

Ben Nighthorse Campbell
of Ignacio (3d Dist.)
Democrat—2d term

Hank Brown
of Greeley (4th Dist.)
Republican—5th term

Joel Hefley
of Colorado Springs (5th Dist.)
Republican—2d term

Dan Schaefer
of Lakewood (6th Dist.)
Republican—4th term

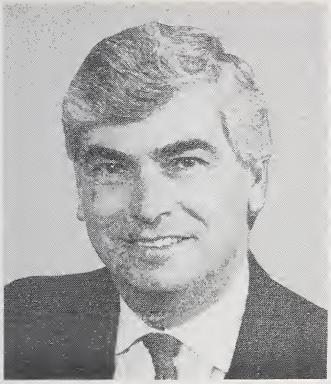

Sen. Christopher J. Dodd
of East Haddam
Democrat—Jan. 3, 1981

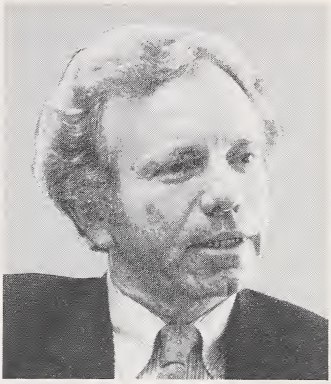

Sen. Joseph I. Lieberman
of New Haven
Democrat—Jan. 3, 1989

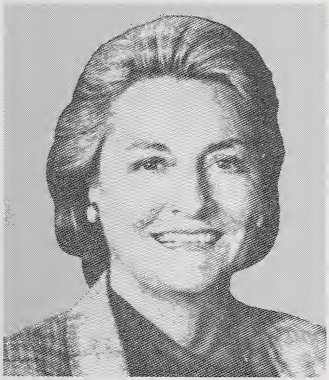

Barbara B. Kennelly
of Hartford (1st Dist.)
Democrat—5th term

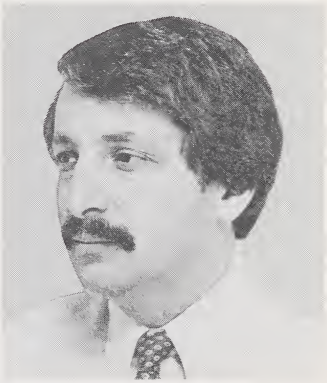

Sam Gejdenson
of Bozrah (2d Dist.)
Democrat—5th term

Bruce A. Morrison
of Hamden (3d Dist.)
Democrat—4th term

Christopher Shays
of Stamford (4th Dist.)
Republican—2d term

John G. Rowland
of Waterbury (5th Dist.)
Republican—3d term

Nancy L. Johnson
of New Britain (6th Dist.)
Republican—4th term

Sen. William V. Roth, Jr.
of Wilmington
Republican—Jan. 1, 1971

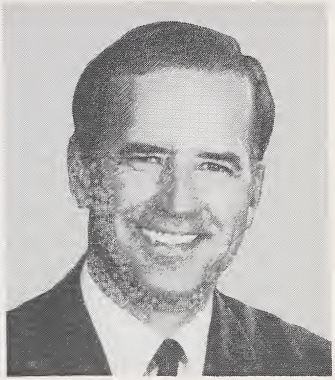

Sen. Joseph R. Biden, Jr.
of Wilmington
Democrat—Jan. 3, 1973

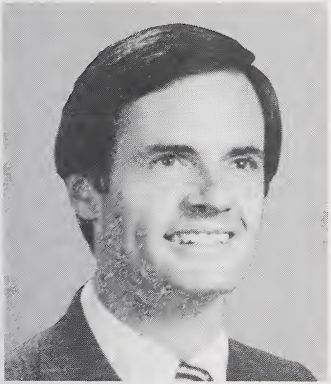

Thomas R. Carper
of Wilmington (at Large)
Democrat—4th term

FLORIDA

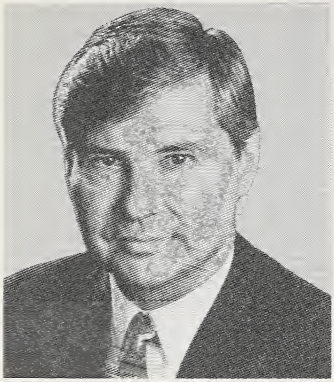

Sen. Bob Graham
of Tallahassee
Democrat—Jan. 3, 1987

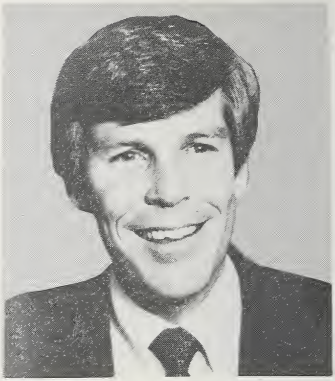

Sen. Connie Mack
of Cape Coral
Republican—Jan. 3, 1989

Earl Hutto
of Panama City (1st Dist.)
Democrat—6th term

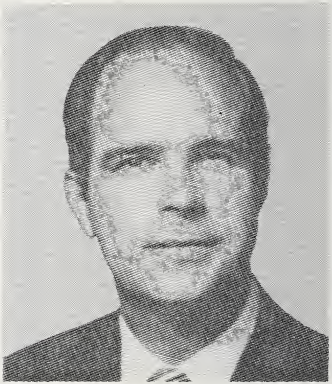

Bill Grant
of Madison (2d Dist.)
Democrat—2d term

Charles E. Bennett
of Jacksonville (3d Dist.)
Democrat—21st term

Craig T. James
of Deland (4th Dist.)
Republican—1st term

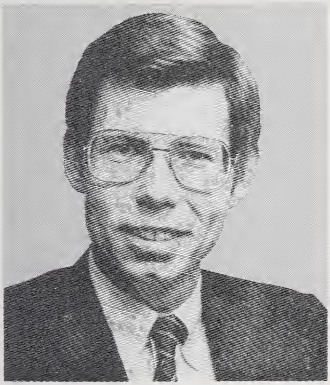

Bill McCollum
of Altamonte Springs (5th Dist.)
Republican—5th term

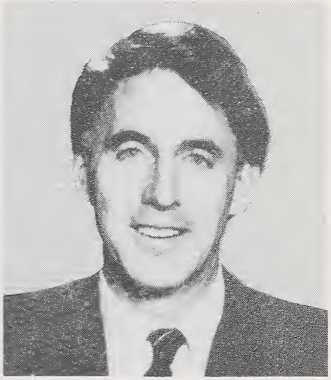

Clifford (Cliff) B. Stearns
of Ocala (6th Dist.)
Republican—1st term

Sam Gibbons
of Tampa (7th Dist.)
Democrat—14th term

C.W. Bill Young
of Seminole (8th Dist.)
Republican—10th term

Michael Bilirakis
of Palm Harbor (9th Dist.)
Republican—4th term

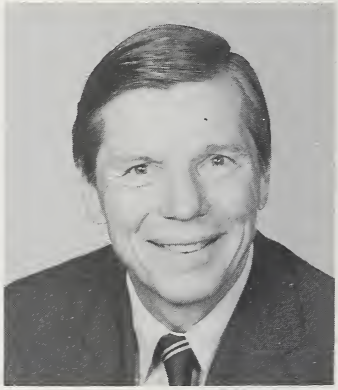

Andy Ireland
of Winter Haven (10th Dist.)
Republican—7th term

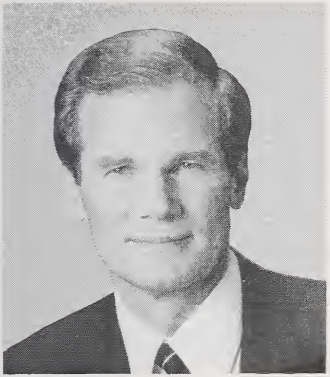

Bill Nelson
of Melbourne (11th Dist.)
Democrat—6th term

Tom Lewis
of North Palm Beach (12th Dist.)
Republican—4th term

Porter J. Goss
of Sanibel (13th Dist.)
Republican—1st term

Harry A. Johnston
of West Palm Beach (14th Dist.)
Democrat—1st term

E. Clay Shaw, Jr.
of Fort Lauderdale (15th Dist.)
Republican—5th term

Lawrence J. Smith
of Hollywood (16th Dist.)
Democrat—4th term

William Lehman
of Biscayne Park (17th Dist.)
Democrat—9th term

Claude Pepper
of Miami (18th Dist.)
Democrat—14th term

Dante B. Fascell
of Miami (19th Dist.)
Democrat—18th term

GEORGIA

Sen. Sam Nunn
of Perry
Democrat—Nov. 8, 1972

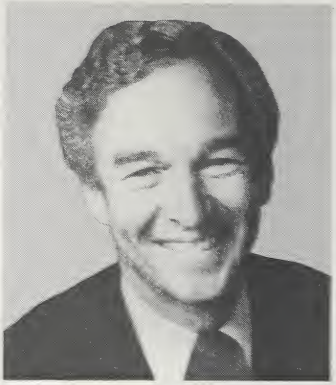

Sen. Wyche Fowler, Jr.
of Atlanta
Democrat—Jan. 3, 1987

Robert Lindsay Thomas
of Statesboro (1st Dist.)
Democrat—4th term

Charles Hatcher
of Newton (2d Dist.)
Democrat—5th term

Richard Ray
of Perry (3d Dist.)
Democrat—4th term

Ben Jones
of Covington (4th Dist.)
Democrat—1st term

John Lewis
of Atlanta (5th Dist.)
Democrat—2d term

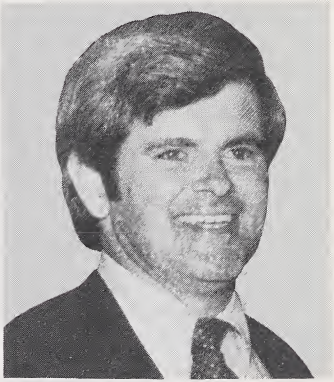

Newt Gingrich
of Jonesboro (6th Dist.)
Republican—6th term

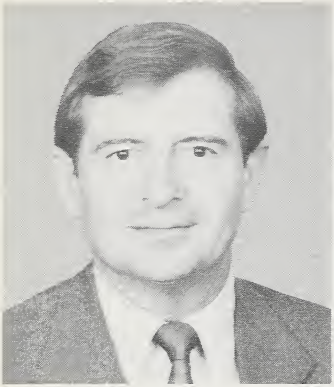

George (Buddy) Darden
of Marietta (7th Dist.)
Democrat—4th term

J. Roy Rowland
of Dublin (8th Dist.)
Democrat—4th term

Ed Jenkins
of Jasper (9th Dist.)
Democrat—7th term

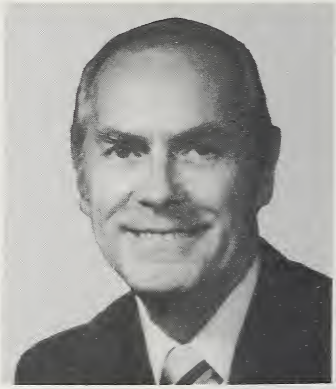

Doug Barnard, Jr.
of Augusta (10th Dist.)
Democrat—7th term

Sen. Daniel K. Inouye
of Honolulu
Democrat—Jan. 3, 1963

Sen. Spark M. Matsunaga
of Kailua
Democrat—Jan. 3, 1977

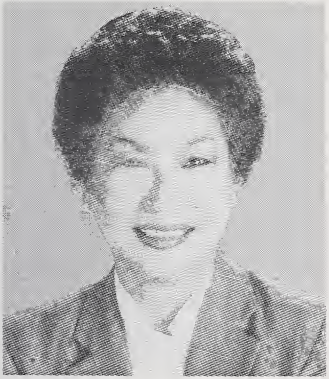

Patricia F. Saiki
of Honolulu (1st Dist.)
Republican—2d term

Daniel K. Akaka
of Honolulu (2d Dist.)
Democrat—7th term

IDAHO

Sen. James A. McClure
of McCall
Republican—Jan. 3, 1973

Sen. Steven D. Symms
of Caldwell
Republican—Jan. 3, 1981

Larry E. Craig
of Boise (1st Dist.)
Republican—5th term

Richard H. Stallings
of Rexburg (2d Dist.)
Democrat—3d term

Sen. Alan J. Dixon
of Belleville
Democrat—Jan. 3, 1981

Sen. Paul Simon
of Makanda
Democrat—Jan. 3, 1985

Charles A. Hayes
of Chicago (1st Dist.)
Democrat—4th term

Gus Savage
of Chicago (2d Dist.)
Democrat—5th term

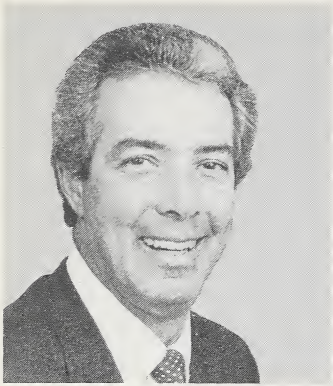

Marty Russo
of South Holland (3d Dist.)
Democrat—8th term

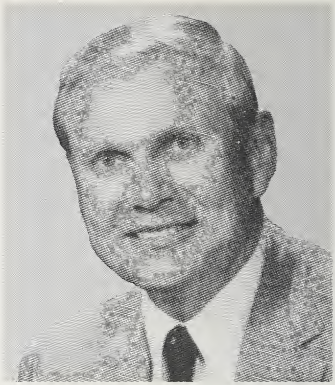

George E. Sangmeister
of Mokena (4th Dist.)
Democrat—1st term

William O. Lipinski
of Chicago (5th Dist.)
Democrat—4th term

Henry J. Hyde
of Bensenville (6th Dist.)
Republican—8th term

Cardiss Collins
of Chicago (7th Dist.)
Democrat—9th term

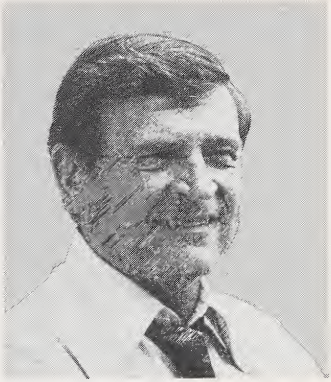

Dan Rostenkowski
of Chicago (8th Dist.)
Democrat—16th term

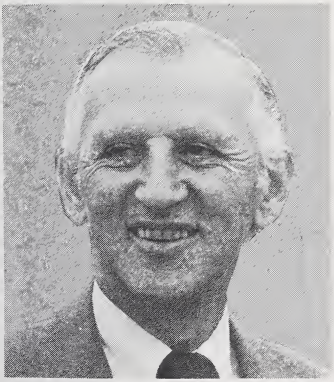

Sidney R. Yates
of Chicago (9th Dist.)
Democrat—20th term*

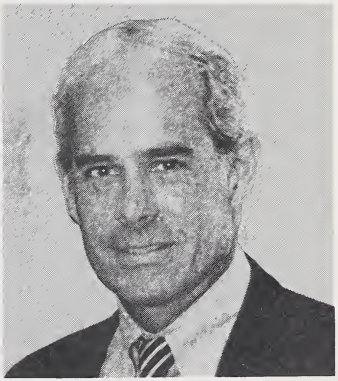

John Edward Porter
of Wilmette (10th Dist.)
Republican—6th term

Frank Annunzio
of Chicago (11th Dist.)
Democrat—13th term

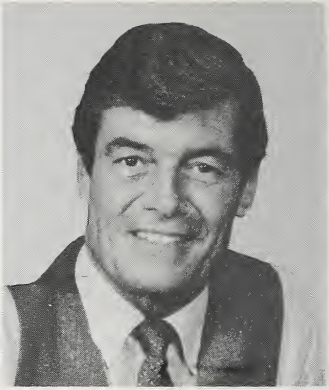

Philip M. Crane
of Mount Prospect (12th Dist.)
Republican—11th term

Harris W. Fawell
of Naperville (13th Dist.)
Republican—3d term

J. Dennis Hastert
of Yorkville (14th Dist.)
Republican—2d term

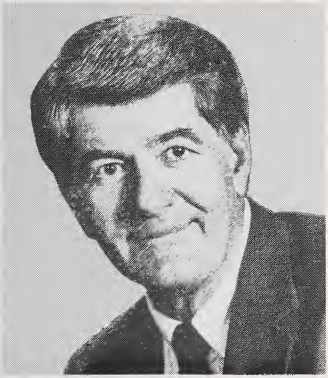

Edward R. Madigan
of Lincoln (15th Dist.)
Republican—9th term

Lynn Martin
of Loves Park (16th Dist.)
Republican—5th term

Lane Evans
of Rock Island (17th Dist.)
Democrat—4th term

Robert H. Michel
of Peoria (18th Dist.)
Republican—17th term

Terry L. Bruce
of Olney (19th Dist.)
Democrat—3d term

Richard J. Durbin
of Springfield (20th Dist.)
Democrat—4th term

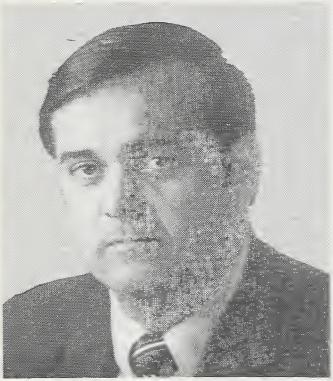

Jerry F. Costello
of Belleville (21st Dist.)
Democrat—2d term

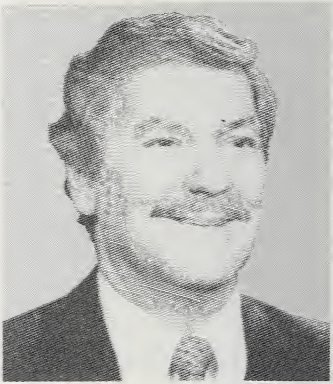

Glenn Poshard
of Carterville (22d Dist.)
Democrat—1st term

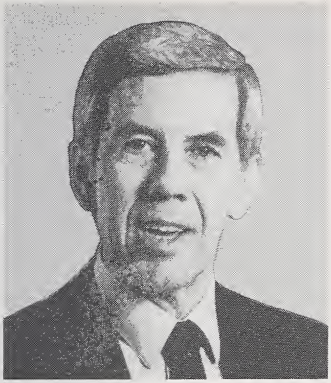

Sen. Richard G. Lugar
of Indianapolis
Republican—Jan. 3, 1977

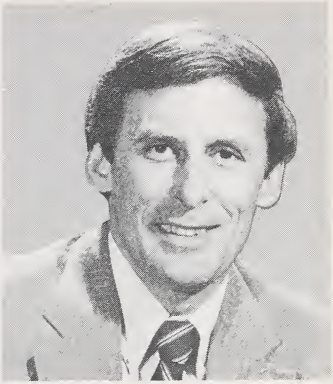

Sen. Dan Coats
of Fort Wayne
Republican—Jan. 3, 1989

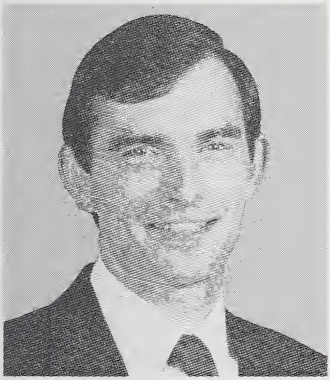

Peter J. Visclosky
of Merrillville (1st Dist.)
Democrat—3d term

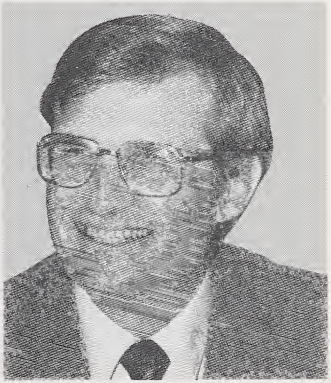

Philip R. Sharp
of Muncie (2d Dist.)
Democrat—8th term

John Hiler
of La Porte (3d Dist.)
Republican—5th term

[Vacant.]
(4th Dist.)

Jim Jontz
of Brookston (5th Dist.)
Democrat—2d term

Dan Burton
of Indianapolis (6th Dist.)
Republican—4th term

John T. Myers
of Covington (7th Dist.)
Republican—12th term

Frank McCloskey
of Bloomington (8th Dist.)
Democrat—4th term

Lee H. Hamilton
of Nashville (9th Dist.)
Democrat—13th term

Andrew Jacobs, Jr.
of Indianapolis (10th Dist.)
Democrat—12th term*

IOWA

Sen. Charles E. Grassley
of Cedar Falls
Republican—Jan. 3, 1981

Sen. Tom Harkin
of Cumming
Democrat—Jan. 3, 1985

Jim Leach
of Davenport (1st Dist.)
Republican—7th term

Thomas J. Tauke
of Dubuque (2d Dist.)
Republican—6th term

David R. Nagle
of Cedar Falls (3d Dist.)
Democrat—2d term

Neal Smith
of Altoona (4th Dist.)
Democrat—16th term

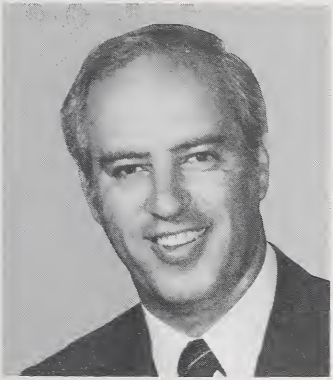

Jim Lightfoot
of Shenandoah (5th Dist.)
Republican—3d term

Fred Grandy
of Sioux City (6th Dist.)
Republican—2d term

KANSAS

Sen. Robert Dole
of Russell
Republican—Jan. 3, 1969

Sen. Nancy Landon Kassebaum
of Wichita
Republican—Dec. 23, 1978

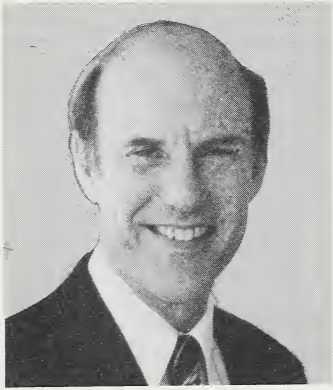

Pat Roberts
of Dodge City (1st Dist.)
Republican—5th term

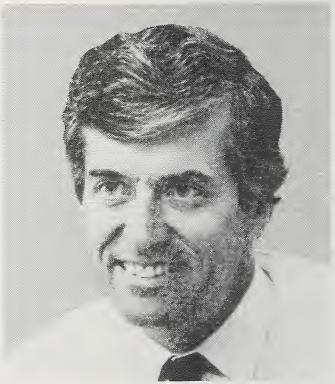

Jim Slattery
of Topeka (2d Dist.)
Democrat—4th term

Jan Meyers
of Overland Park (3d Dist.)
Republican—3d term

Dan Glickman
of Wichita (4th Dist.)
Democrat—7th term

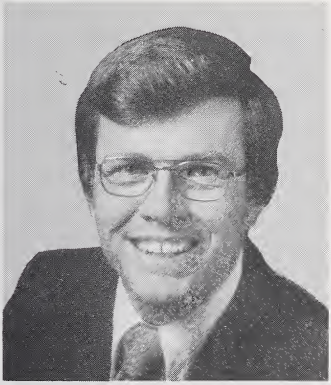

Bob Whittaker
of Augusta (5th Dist.)
Republican—6th term

KENTUCKY

Sen. Wendell H. Ford
of Owensboro
Democrat—Dec. 28, 1974

Sen. Mitch McConnell
of Louisville
Republican—Jan. 3, 1985

Carroll Hubbard, Jr.
of Mayfield (1st Dist.)
Democrat—8th term

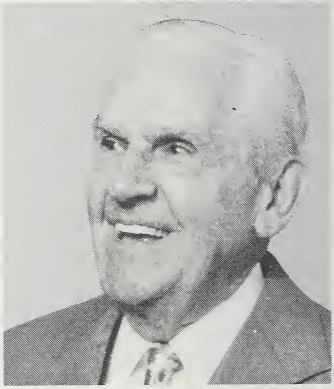

William H. Natcher
of Bowling Green (2d Dist.)
Democrat—19th term

Romano L. Mazzoli
of Louisville (3d Dist.)
Democrat—10th term

Jim Bunning
of Ft. Thomas (4th Dist.)
Republican—2d term

Harold Rogers
of Somerset (5th Dist.)
Republican—5th term

Larry J. Hopkins
of Lexington (6th Dist.)
Republican—6th term

Carl C. Perkins
of Leburn (7th Dist.)
Democrat—4th term

Sen. J. Bennett Johnston
of Shreveport
Democrat—Nov. 14, 1972

Sen. John B. Breaux
of Crowley
Democrat—Jan. 3, 1987

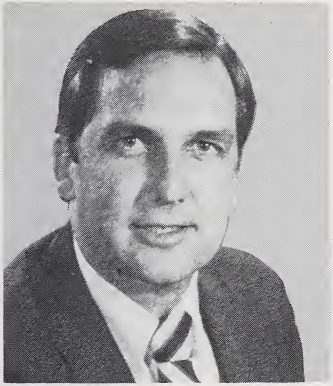

Bob Livingston
of New Orleans (1st Dist.)
Republican—7th term

Corinne C. (Lindy) Boggs
of New Orleans (2d Dist.)
Democrat—9th term

W.J. (Billy) Tauzin
of Thibodaux (3d Dist.)
Democrat—6th term

Jim McCrery
of Shreveport (4th Dist.)
Republican—2d term

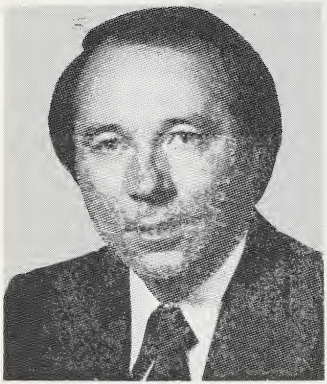

Jerry Huckaby
of Ringgold (5th Dist.)
Democrat—7th term

Richard H. Baker
of Baton Rouge (6th Dist.)
Republican—2d term

James A. Hayes
of Lafayette (7th Dist.)
Democrat—2d term

Clyde C. Holloway
of Forest Hill (8th Dist.)
Republican—2d term

MAINE

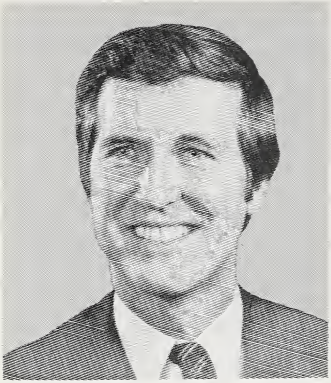

Sen. William S. Cohen
of Bangor
Republican—Jan. 3, 1979

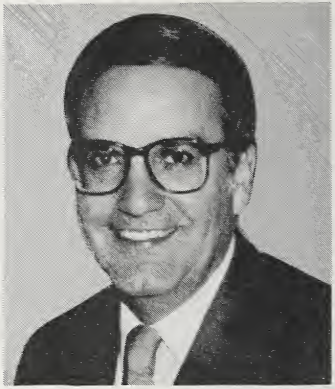

Sen. George J. Mitchell
of South Portland
Democrat—May 19, 1980

Joseph E. Brennan
of Portland (1st Dist.)
Democrat—2d term

Olympia J. Snowe
of Auburn (2d Dist.)
Republican—6th term

Sen. Paul S. Sarbanes
of Baltimore
Democrat—Jan. 3, 1977

Sen. Barbara A. Mikulski
of Baltimore
Democrat—Jan. 3, 1987

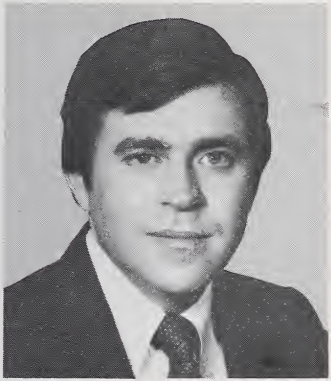

Roy Dyson
of Great Mills (1st Dist.)
Democrat—5th term

Helen Delich Bentley
of Lutherville (2d Dist.)
Republican—3d term

Benjamin L. Cardin
of Baltimore (3d Dist.)
Democrat—2d term

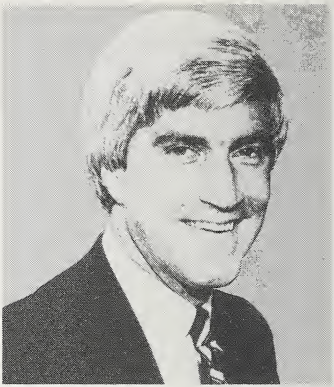

C. Thomas McMillen
of Crofton (4th Dist.)
Democrat—2d term

Steny H. Hoyer
of Berkshire (5th Dist.)
Democrat—5th term

Beverly B. Byron
of Frederick (6th Dist.)
Democrat—6th term

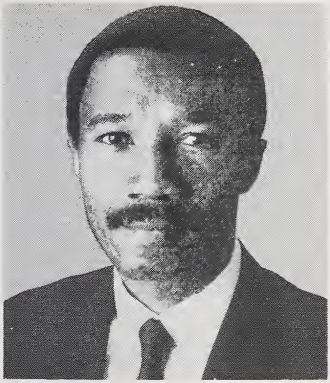

Kweisi Mfume
of Baltimore (7th Dist.)
Democrat—2d term

Constance A. Morella
of Bethesda (8th Dist.)
Republican—2d term

MASSACHUSETTS

Sen. Edward M. Kennedy
of Barnstable
Democrat—Nov. 7, 1962

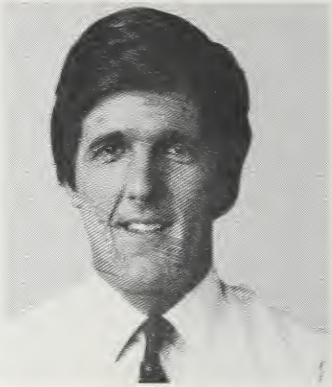

Sen. John F. Kerry
of Boston
Democrat—Jan. 2, 1985

Silvio O. Conte
of Pittsfield (1st Dist.)
Republican—16th term

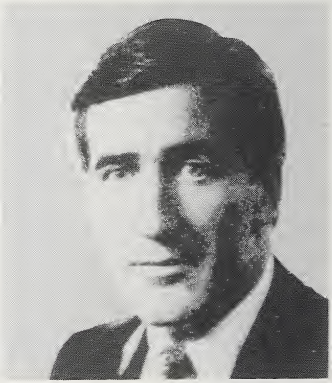

Richard E. Neal
of Springfield (2d Dist.)
Democrat—1st term

Joseph D. Early
of Worcester (3d Dist.)
Democrat—8th term

Barney Frank
of Newton (4th Dist.)
Democrat—5th term

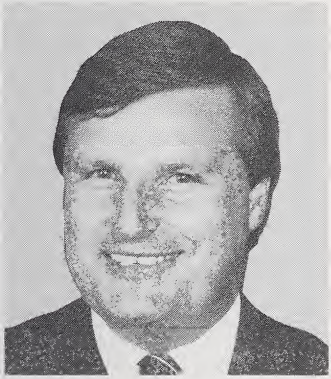

Chester G. Atkins
of Concord (5th Dist.)
Democrat—3d term

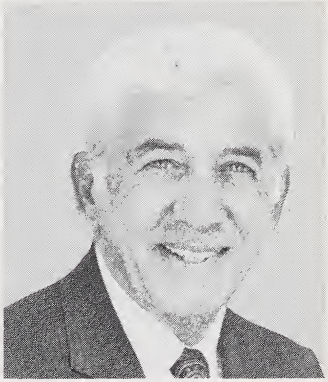

Nicholas Mavroules
of Peabody (6th Dist.)
Democrat—6th term

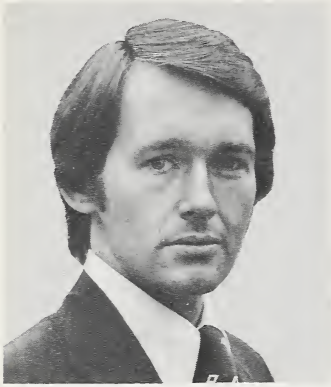

Edward J. Markey
of Malden (7th Dist.)
Democrat—8th term

Joseph P. Kennedy II
of Boston (8th Dist.)
Democrat—2d term

Joe Moakley
of Boston (9th Dist.)
Democrat—9th term

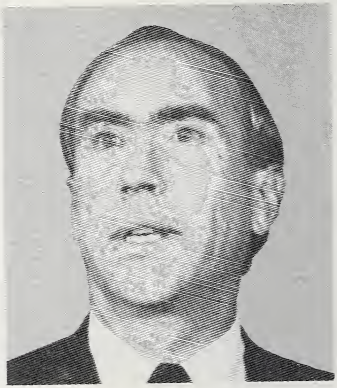

Gerry E. Studds
of Cohasset (10th Dist.)
Democrat—9th term

Brian J. Donnelly
of Boston (11th Dist.)
Democrat—6th term

MICHIGAN

Sen. Donald W. Riegle, Jr.
of Flint
Democrat—Dec. 30, 1976

Sen. Carl Levin
of Detroit
Democrat—Jan. 3, 1979

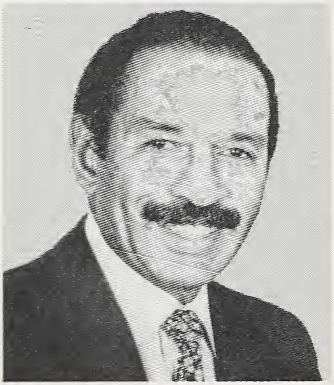

John Conyers, Jr.
of Detroit (1st Dist.)
Democrat—13th term

Carl D. Pursell
of Plymouth (2d Dist.)
Republican—7th term

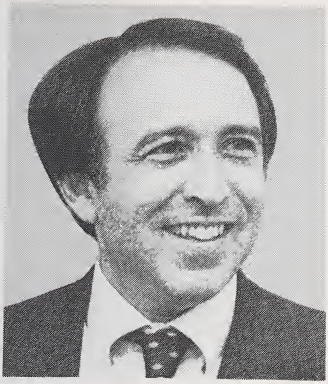

Howard Wolpe
of Lansing (3d Dist.)
Democrat—6th term

Frederick S. Upton
of St. Joseph (4th Dist.)
Republican—2d term

Paul B. Henry
of Grand Rapids (5th Dist.)
Republican—3d term

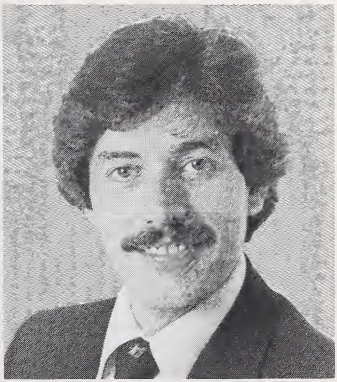

Bob Carr
of East Lansing (6th Dist.)
Democrat—7th term*

Dale E. Kildee
of Flint (7th Dist.)
Democrat—7th term

Bob Traxler
of Bay City (8th Dist.)
Democrat—9th term

Guy Vander Jagt
of Luther (9th Dist.)
Republican—13th term

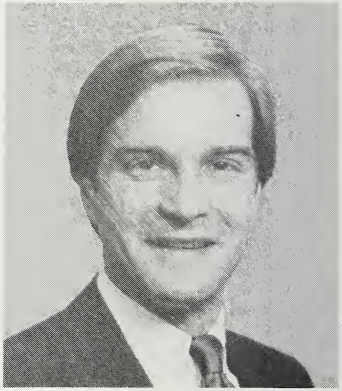

Bill Schuette
of Sanford (10th Dist.)
Republican—3d term

Robert W. Davis
of Gaylord (11th Dist.)
Republican—6th term

David E. Bonior
of Mount Clemens (12th Dist.)
Democrat—7th term

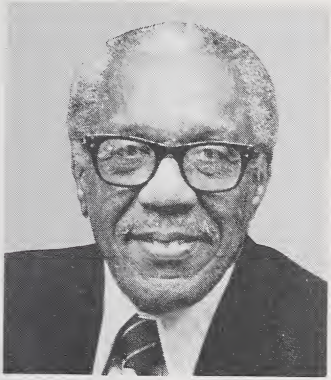

George W. Crockett, Jr.
of Detroit (13th Dist.)
Democrat—6th term

Dennis M. Hertel
of Harper Woods (14th Dist.)
Democrat—5th term

William D. Ford
of Taylor (15th Dist.)
Democrat—13th term

John D. Dingell
of Trenton (16th Dist.)
Democrat—18th term

Sander M. Levin
of Southfield (17th Dist.)
Democrat—4th term

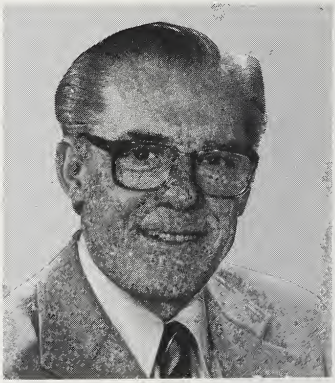

William S. Broomfield
of Lake Orion (18th Dist.)
Republican—17th term

Sen. Dave Durenberger
of Minneapolis
Republican—Nov. 8, 1978

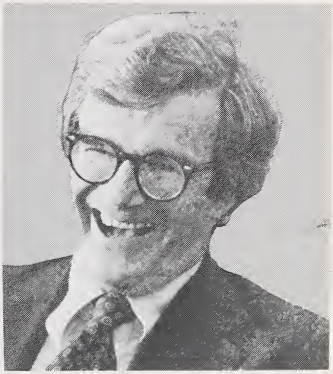

Sen. Rudy Boschwitz
of Plymouth
Republican—Dec. 30, 1978

Timothy J. Penny
of New Richland (1st Dist.)
Democrat—4th term

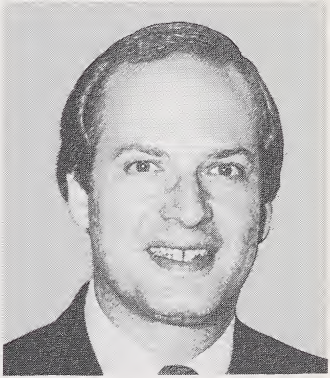

Vin Weber
of St. Cloud (2d Dist.)
Republican—5th term

Bill Frenzel
of Bloomington (3d Dist.)
Republican—10th term

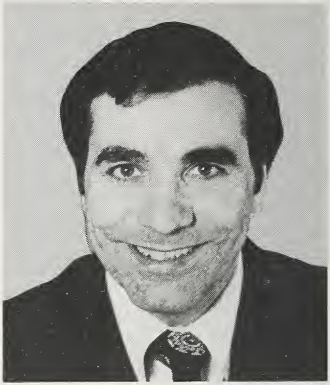

Bruce F. Vento
of St. Paul (4th Dist.)
Democrat—7th term

Martin Olav Sabo
of Minneapolis (5th Dist.)
Democrat—6th term

Gerry Sikorski
of Stillwater (6th Dist.)
Democrat—4th term

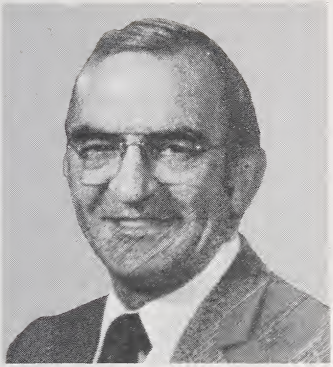

Arlan Stangeland
of Barnesville (7th Dist.)
Republican—7th term

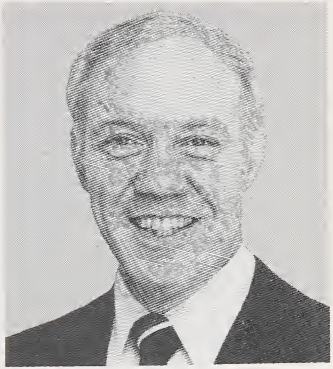

James L. Oberstar
of Chisholm (8th Dist.)
Democrat—8th term

MISSISSIPPI

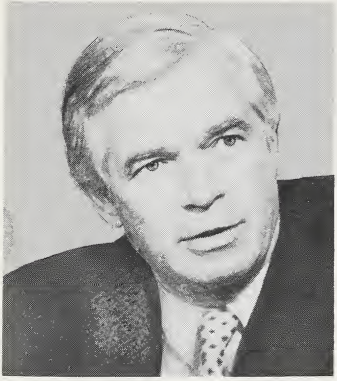

Sen. Thad Cochran
of Jackson
Republican—Dec. 27, 1978

Sen. Trent Lott
of Pascagoula
Republican—Jan. 3, 1989

Jamie L. Whitten
of Charleston (1st Dist.)
Democrat—25th term

Mike Espy
of Yazoo City (2d Dist.)
Democrat—2d term

G.V. (Sonny) Montgomery
of Meridian (3d Dist.)
Democrat—12th term

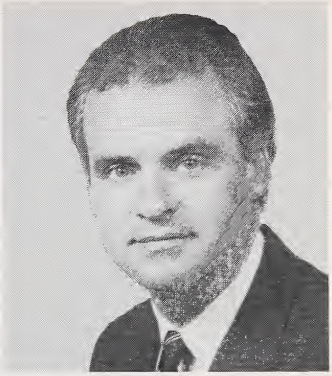

Mike Parker
of Brookhaven (4th Dist.)
Democrat—1st term

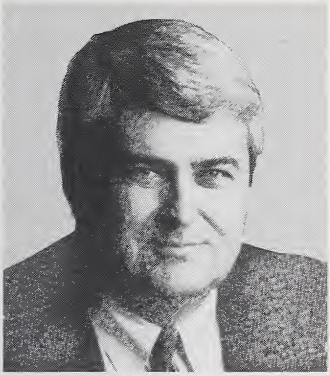

Larkin I. Smith
of Gulfport (5th Dist.)
Republican—1st term

MISSOURI

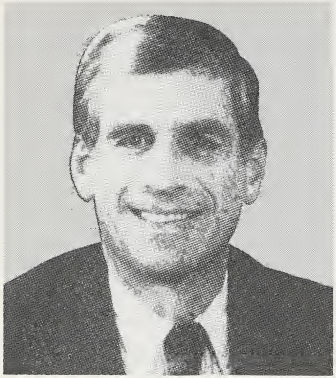

Sen. John C. Danforth
of Newburg
Republican—Dec. 27, 1976

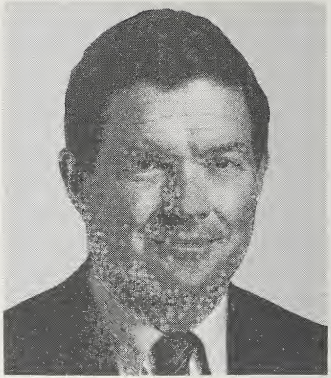

Sen. Christopher S. Bond
of Kansas City
Republican—Jan. 3, 1987

William (Bill) Clay
of St. Louis (1st Dist.)
Democrat—11th term

Jack Buechner
of Kirkwood (2d Dist.)
Republican—2d term

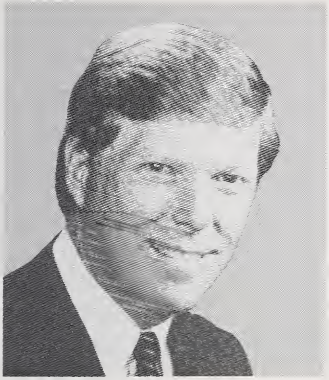

Richard A. Gephardt
of St. Louis (3d Dist.)
Democrat—7th term

Ike Skelton
of Lexington (4th Dist.)
Democrat—7th term

Alan Wheat
of Kansas City (5th Dist.)
Democrat—4th term

E. Thomas Coleman
of Gladstone (6th Dist.)
Republican—8th term

Melton D. (Mel) Hancock
of Springfield (7th Dist.)
Republican—1st term

Bill Emerson
of Cape Girardeau (8th Dist.)
Republican—5th term

Harold L. Volkmer
of Hannibal (9th Dist.)
Democrat—7th term

Sen. Max Baucus
of Missoula
Democrat—Dec. 15, 1978

Sen. Conrad Burns
of Billings
Republican—Jan. 3, 1989

Pat Williams
of Helena (1st Dist.)
Democrat—6th term

Ron Marlenee
of Scobey (2d Dist.)
Republican—7th term

NEBRASKA

Sen. J. James Exon
of Lincoln
Democrat—Jan. 3, 1979

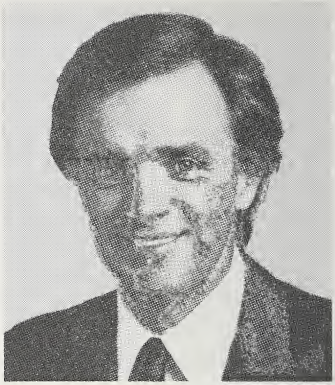

Sen. Bob Kerrey
of Omaha
Democrat—Jan. 3, 1989

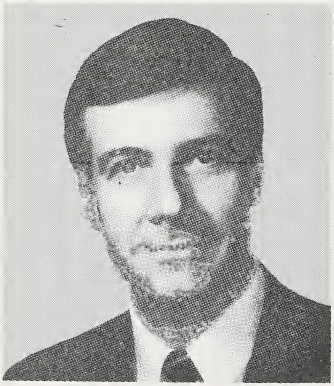

Doug Bereuter
of Utica (1st Dist.)
Republican—6th term

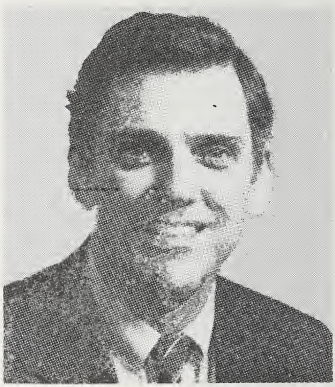

Peter Hoagland
of Omaha (2d Dist.)
Democrat—1st term

Virginia Smith
of Chappell (3d Dist.)
Republican—8th term

NEVADA

Sen. Harry Reid
of Las Vegas
Democrat—Jan. 3, 1987

Sen. Richard H. Bryan
of Carson City
Democrat—Jan. 3, 1989

James H. Bilbray
of Las Vegas (1st Dist.)
Democrat—2d term

Barbara F. Vucanovich
of Reno (2d Dist.)
Republican—4th term

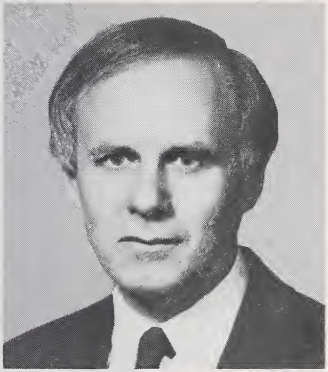

Sen. Gordon J. Humphrey
of Chichester
Republican—Jan. 3, 1979

Sen. Warren Rudman
of Nashua
Republican—Dec. 29, 1980

Robert C. Smith
of Tuftonboro (1st Dist.)
Republican—3d term

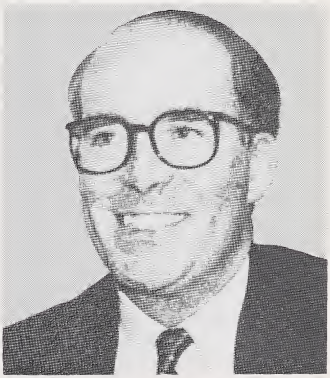

Chuck Douglas
of Concord (2d Dist.)
Republican—1st term

Sen. Bill Bradley
of Denville
Democrat—Jan. 3, 1979

Sen. Frank R. Lautenberg
of Secaucus
Democrat—Jan. 3, 1983

James J. Florio
of Blackwood (1st Dist.)
Democrat—8th term

William J. Hughes
of Ocean City (2d Dist.)
Democrat—8th term

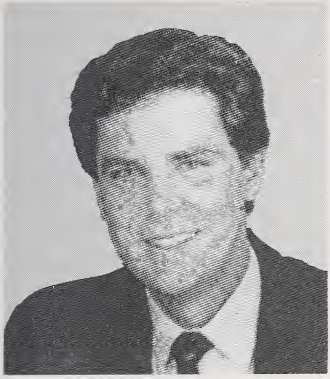

Frank Pallone, Jr.
of Long Branch (3d Dist.)
Democrat—2d term

Christopher H. Smith
of Hamilton Square (4th Dist.)
Republican—5th term

Marge Roukema
of Ridgewood (5th Dist.)
Republican—5th term

Bernard J. Dwyer
of Edison (6th Dist.)
Democrat—5th term

Matthew J. Rinaldo
of Union (7th Dist.)
Republican—9th term

Robert A. Roe
of Wayne (8th Dist.)
Democrat—11th term

Robert G. Torricelli
of Englewood (9th Dist.)
Democrat—4th term

Donald M. Payne
of Newark (10th Dist.)
Democrat—1st term

Dean A. Gallo
of Parsippany (11th Dist.)
Republican—3d term

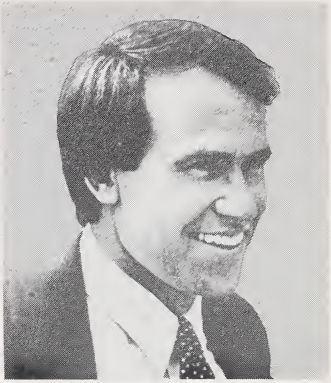

Jim Courter
of Hackettstown (12th Dist.)
Republican—6th term

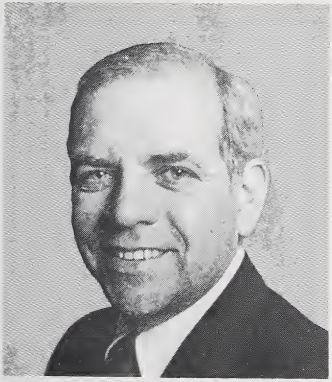

Jim Saxton
of Vincentown (13th Dist.)
Republican—4th term

Frank J. Guarini
of Jersey City (14th Dist.)
Democrat—6th term

NEW MEXICO

Sen. Pete V. Domenici
of Albuquerque
Republican—Jan. 3, 1973

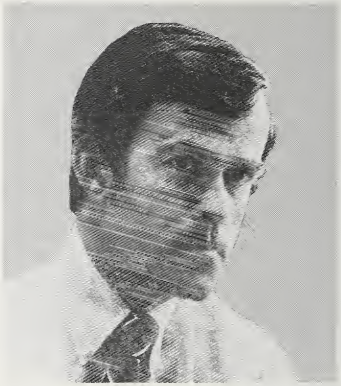

Sen. Jeff Bingaman
of Albuquerque
Democrat—Jan. 3, 1983

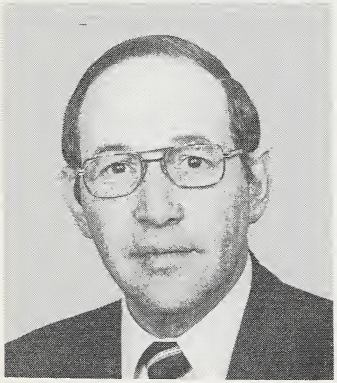

Steven H. Schiff
of Albuquerque (1st Dist.)
Republican—1st term

Joe Skeen
of Picacho (2d Dist.)
Republican—5th term

Bill Richardson
of Tesuque (3d Dist.)
Democrat—4th term

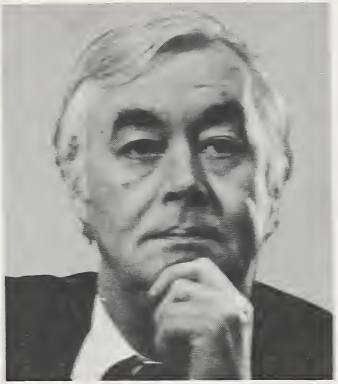

Sen. Daniel P. Moynihan
of Oneonta
Democrat—Jan. 3, 1977

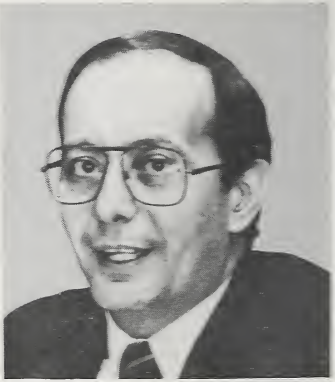

Sen. Alfonse M. D'Amato
of Island Park
Republican—Jan. 3, 1981

George J. Hochbrueckner
of Coram (1st Dist.)
Democrat—2d term

Thomas J. Downey
of Amityville (2d Dist.)
Democrat—8th term

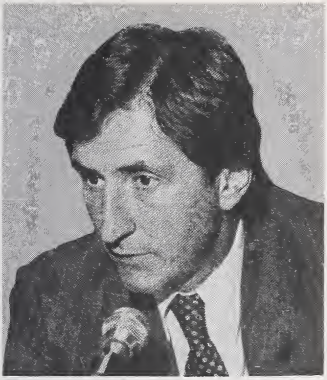

Robert J. Mrazek
of Centerport (3d Dist.)
Democrat—4th term

Norman F. Lent
of East Rockaway (4th Dist.)
Republican—10th term

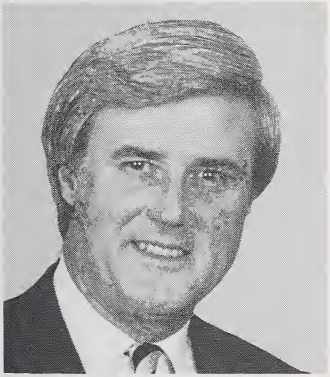

Raymond J. McGrath
of Valley Stream (5th Dist.)
Republican—5th term

Floyd H. Flake
of Queens (6th Dist.)
Democrat—2d term

Gary L. Ackerman
of Queens (7th Dist.)
Democrat—4th term

James H. Scheuer
of Douglaston (8th Dist.)
Democrat—12th term*

Thomas J. Manton
of Queens (9th Dist.)
Democrat—3d term

Charles E. Schumer
of Brooklyn (10th Dist.)
Democrat—5th term

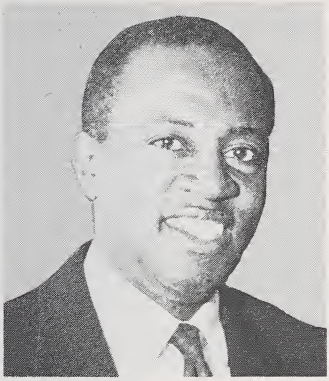

Edolphus Towns
of Brooklyn (11th Dist.)
Democrat—4th term

Major R. Owens
of Brooklyn (12th Dist.)
Democrat—4th term

Stephen J. Solarz
of Brooklyn (13th Dist.)
Democrat—8th term

Guy V. Molinari
of Staten Island (14th Dist.)
Republican—5th term

Bill Green
of New York City (15th Dist.)
Republican—7th term

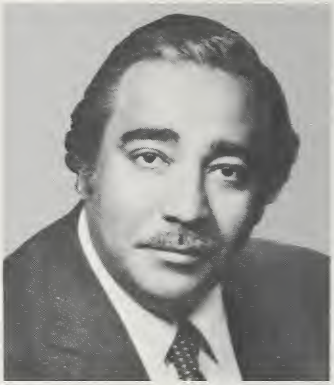

Charles B. Rangel
of New York City (16th Dist.)
Democrat—10th term

Ted Weiss
of New York City (17th Dist.)
Democrat—7th term

Robert Garcia
of Bronx (18th Dist.)
Democrat—7th term

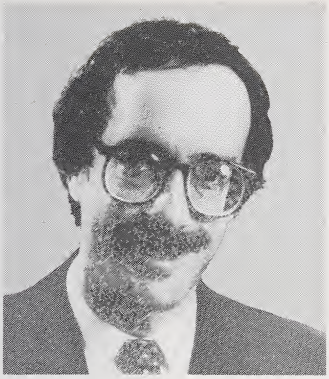

Eliot L. Engel
of Bronx (19th Dist.)
Democrat—1st term

Nita M. Lowey
of Rye (20th Dist.)
Democrat—1st term

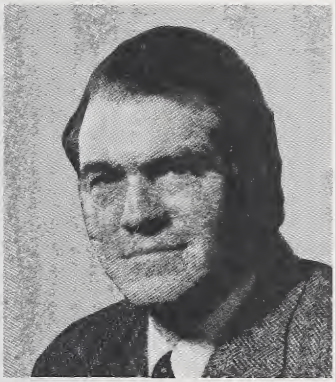

Hamilton Fish, Jr.
of Millbrook (21st Dist.)
Republican—11th term

Benjamin A. Gilman
of Middletown (22d Dist.)
Republican—9th term

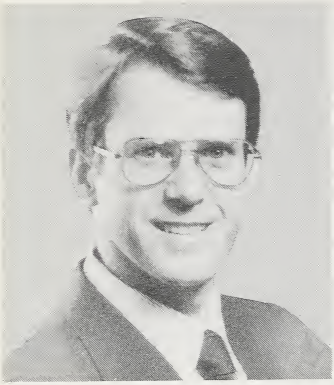

Michael R. McNulty
of Green Island (23d Dist.)
Democrat—1st term

Gerald B.H. Solomon
of Glens Falls (24th Dist.)
Republican—6th term

Sherwood L. Boehlert
of New Hartford (25th Dist.)
Republican—4th term

David O'B. Martin
of Canton (26th Dist.)
Republican—5th term

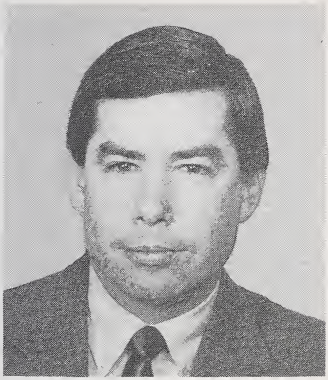

James T. Walsh
of Syracuse (27th Dist.)
Republican—1st term

Matthew F. McHugh
of Ithaca (28th Dist.)
Democrat—8th term

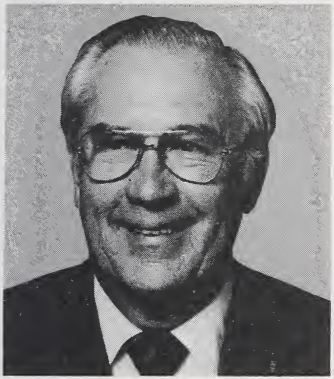

Frank Horton
of Rochester (29th Dist.)
Republican—14th term

Louise M. Slaughter
of Fairport (30th Dist.)
Democrat—2d term

L. William Paxon
of East Aurora (31st Dist.)
Republican—1st term

John J. LaFalce
of Tonawanda (32d Dist.)
Democrat—8th term

Henry J. Nowak
of Buffalo (33d Dist.)
Democrat—8th term

Amo Houghton
of Corning (34th Dist.)
Republican—2d term

Sen. Jesse Helms
of Raleigh
Republican—Jan. 3, 1973

Sen. Terry Sanford
of Durham
Democrat—Nov. 4, 1986

Walter B. Jones
of Farmville (1st Dist.)
Democrat—13th term

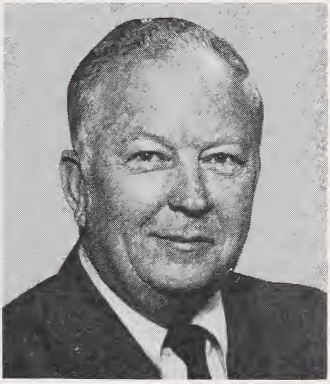

Tim Valentine
of Nashville (2d Dist.)
Democrat—4th term

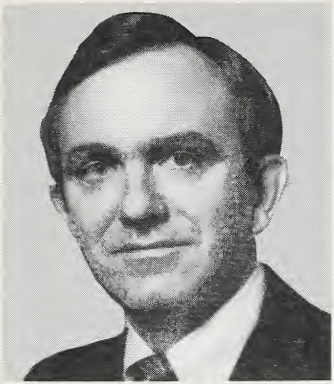

H. Martin Lancaster
of Goldsboro (3d Dist.)
Democrat—2d term

David E. Price
of Chapel Hill (4th Dist.)
Democrat—2d term

Stephen L. Neal
of Winston-Salem (5th Dist.)
Democrat—8th term

Howard Coble
of Greensboro (6th Dist.)
Republican—3d term

Charles Rose
of Fayetteville (7th Dist.)
Democrat—9th term

W.G. (Bill) Hefner
of Concord (8th Dist.)
Democrat—8th term

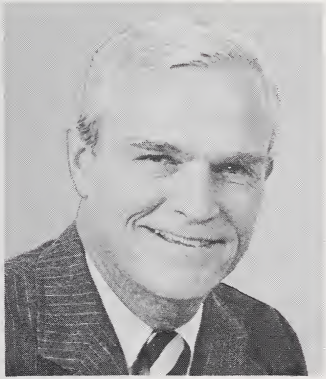

J. Alex McMillan
of Charlotte (9th Dist.)
Republican—3d term

Cass Ballenger
of Hickory (10th Dist.)
Republican—3d term

James McClure Clarke
of Fairview (11th Dist.)
Democrat—3d term*

Sen. Quentin N. Burdick
of Fargo
Democrat—Aug. 8, 1960

Sen. Kent Conrad
of Bismarck
Democrat—Jan. 3, 1987

Byron L. Dorgan
of Bismarck (at Large)
Democrat—5th term

OHIO

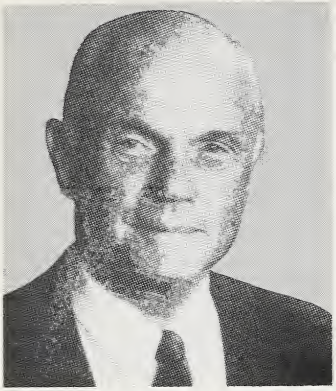

Sen. John Glenn
of Columbus
Democrat—Dec. 24, 1974

Sen. Howard M. Metzenbaum
of Lyndhurst
Democrat—Dec. 29, 1976†

Thomas A. Luken
of Cincinnati (1st Dist.)
Democrat—8th term*

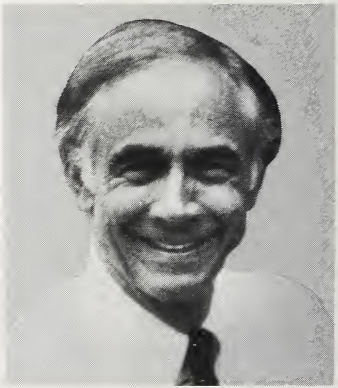

Willis D. Gradison, Jr.
of Cincinnati (2d Dist.)
Republican—8th term

Tony P. Hall
of Kettering (3d Dist.)
Democrat—6th term

Michael G. Oxley
of Findlay (4th Dist.)
Republican—5th term

Paul E. Gillmor
of Port Clinton (5th Dist.)
Republican—1st term

Bob McEwen
of Hillsboro (6th Dist.)
Republican—5th term

Michael DeWine
of Cedarville (7th Dist.)
Republican—4th term

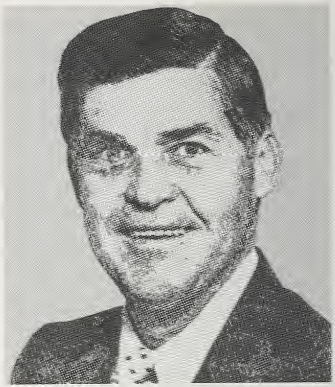

Donald E. (Buz) Lukens
of Middletown (8th Dist.)
Republican—4th term*

Marcy Kaptur
of Toledo (9th Dist.)
Democrat—4th term

Clarence E. Miller
of Lancaster (10th Dist.)
Republican—12th term

Dennis E. Eckart
of Mentor (11th Dist.)
Democrat—5th term

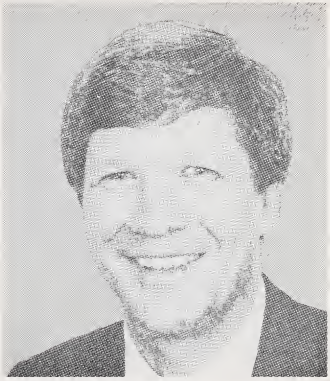

John R. Kasich
of Westerville (12th Dist.)
Republican—4th term

Don J. Pease
of Oberlin (13th Dist.)
Democrat—7th term

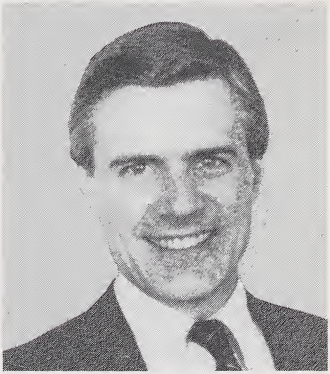

Tom Sawyer
of Akron (14th Dist.)
Democrat—2d term

Chalmers P. Wylie
of Worthington (15th Dist.)
Republican—12th term

Ralph Regula
of Navarre (16th Dist.)
Republican—9th term

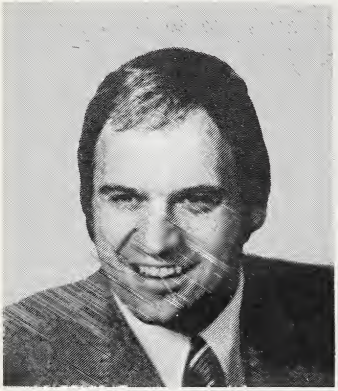

James A. Traficant, Jr.
of Poland (17th Dist.)
Democrat—3d term

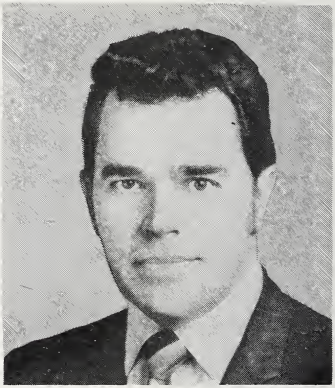

Douglas Applegate
of Steubenville (18th Dist.)
Democrat—7th term

Edward F. Feighan
of Lakewood (19th Dist.)
Democrat—4th term

Mary Rose Oakar
of Cleveland (20th Dist.)
Democrat—7th term

Louis Stokes
of Warrensville Hghts. (21st Dist.)
Democrat—11th term

Sen. David L. Boren
of Seminole
Democrat—Jan. 3, 1979

Sen. Don Nickles
of Ponca City
Republican—Jan. 3, 1981

James M. Inhofe
of Tulsa (1st Dist.)
Republican—2d term

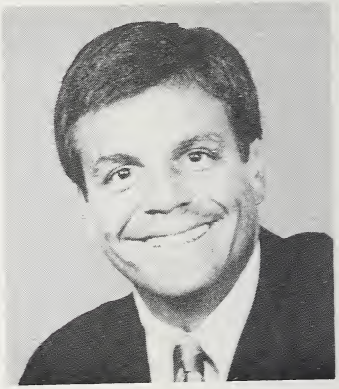

Mike Synar
of Muskogee (2d Dist.)
Democrat—6th term

Wes Watkins
of Ada (3d Dist.)
Democrat—7th term

Dave McCurdy
of Norman (4th Dist.)
Democrat—5th term

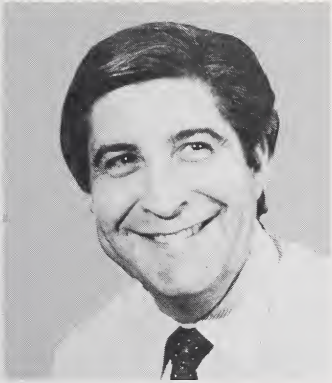

Mickey Edwards
of Oklahoma City (5th Dist.)
Republican—7th term

Glenn English
of Cordell (6th Dist.)
Democrat—8th term

OREGON

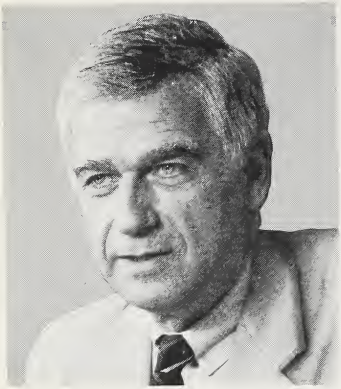

Sen. Mark O. Hatfield
of Tigard
Republican—Jan. 10, 1967

Sen. Bob Packwood
of Portland
Republican—Jan. 3, 1969

Les AuCoin
of Portland (1st Dist.)
Democrat—8th term

Robert F. Smith
of Burns (2d Dist.)
Republican—4th term

Ron Wyden
of Portland (3d Dist.)
Democrat—5th term

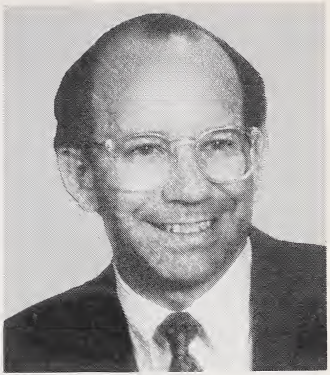

Peter A. DeFazio
of Springfield (4th Dist.)
Democrat—2d term

Denny Smith
of Salem (5th Dist.)
Republican—5th term

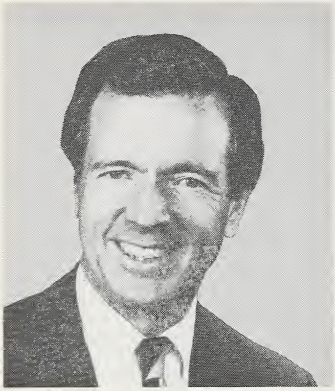

Sen. John Heinz
of Pittsburgh
Republican—Jan. 3, 1977

Sen. Arlen Specter
of Philadelphia
Republican—Jan. 3, 1981

Thomas M. Foglietta
of Philadelphia (1st Dist.)
Democrat—5th term

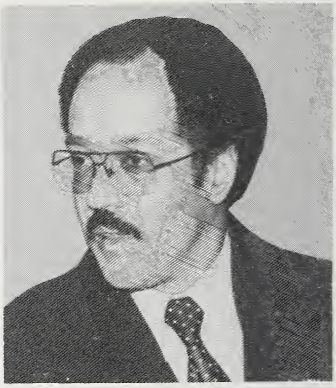

William H. Gray III
of Philadelphia (2d Dist.)
Democrat—6th term

Robert A. Borski
of Philadelphia (3d Dist.)
Democrat—4th term

Joe Kolter
of New Brighton (4th Dist.)
Democrat—4th term

Richard T. Schulze
of Paoli (5th Dist.)
Republican—8th term

Gus Yatron
of Reading (6th Dist.)
Democrat—11th term

Curt Weldon
of Media (7th Dist.)
Republican—2d term

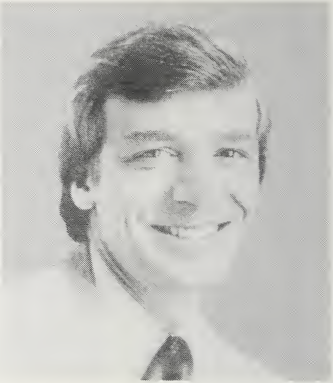

Peter H. Kostmayer
of Solebury (8th Dist.)
Democrat—6th term*

Bud Shuster
of Everett (9th Dist.)
Republican—9th term

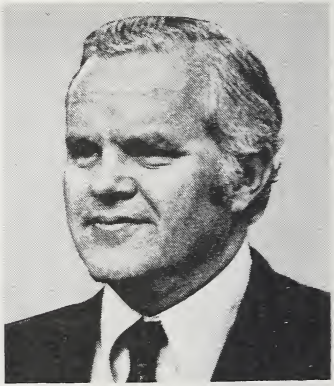

Joseph M. McDade
of Clarks Summit (10th Dist.)
Republican—14th term

Paul E. Kanjorski
of Nanticoke (11th Dist.)
Democrat—3d term

John P. Murtha
of Johnstown (12th Dist.)
Democrat—9th term

Lawrence Coughlin
of Plymouth Meeting (13th Dist.)
Republican—11th term

William J. Coyne
of Pittsburgh (14th Dist.)
Democrat—5th term

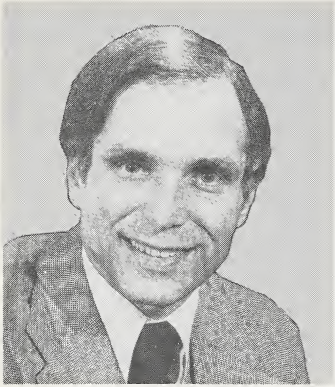

Don Ritter
of Allentown (15th Dist.)
Republican—6th term

Robert S. Walker
of East Petersburg (16th Dist.)
Republican—7th term

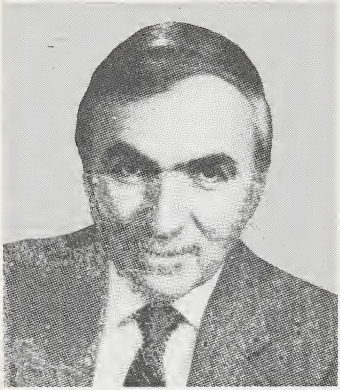

George W. Gekas
of Harrisburg (17th Dist.)
Republican—4th term

Doug Walgren
of Pittsburgh (18th Dist.)
Democrat—7th term

William F. Goodling
of Jacobus (19th Dist.)
Republican—8th term

Joseph M. Gaydos
of McKeesport (20th Dist.)
Democrat—12th term

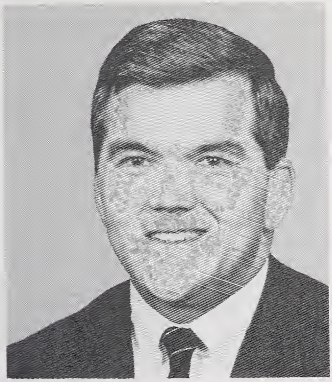

Thomas J. Ridge
of Erie (21st Dist.)
Republican—4th term

Austin J. Murphy
of Monongahela (22d Dist.)
Democrat—7th term

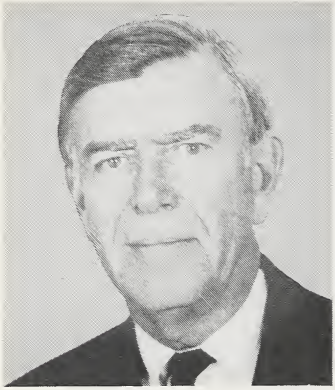

William F. Clinger, Jr.
of Warren (23d Dist.)
Republican—6th term

Sen. Claiborne Pell
of Newport
Democrat—Jan. 3, 1961

Sen. John H. Chafee
of Warwick
Republican—Dec. 29, 1976

Ronald K. Machtley
of Portsmouth (1st Dist.)
Republican—1st term

Claudine Schneider
of Narragansett (2d Dist.)
Republican—5th term

SOUTH CAROLINA

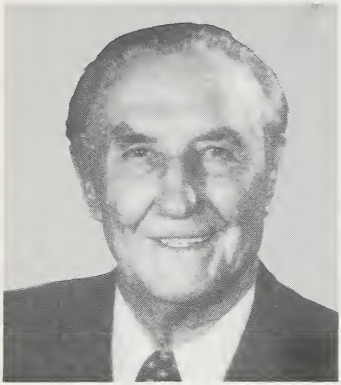

Sen. Strom Thurmond
of Aiken
Republican—Nov. 7, 1956†

Sen. Ernest F. Hollings
of Charleston
Democrat—Nov. 9, 1966

Arthur Ravenel, Jr.
of Mt. Pleasant (1st Dist.)
Republican—2d term

Floyd Spence
of Lexington (2d Dist.)
Republican—10th term

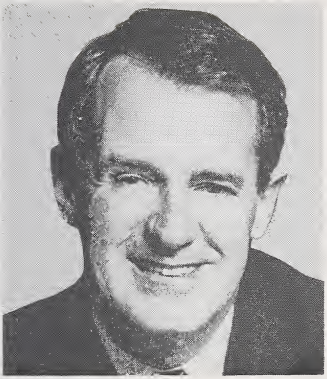

Butler Derrick
of Edgefield (3d Dist.)
Democrat—8th term

Elizabeth J. Patterson
of Spartanburg (4th Dist.)
Democrat—2d term

John M. Spratt, Jr.
of York (5th Dist.)
Democrat—4th term

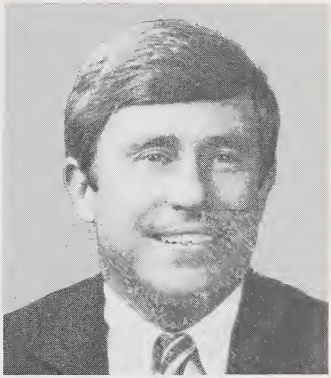

Robin Tallon
of Florence (6th Dist.)
Democrat—4th term

SOUTH DAKOTA

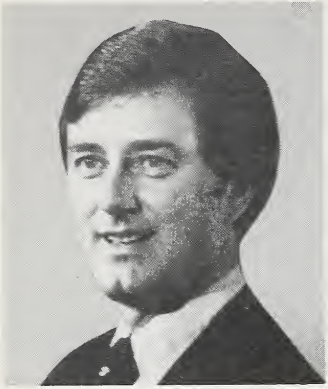

Sen. Larry Pressler
of Humboldt
Republican—Jan. 3, 1979

Sen. Thomas A. Daschle
of Aberdeen
Democrat—Jan. 3, 1987

Tim Johnson
of Vermillion (at Large)
Democrat—2d term

Sen. Jim Sasser
of Nashville
Democrat—Jan. 3, 1977

Sen. Albert Gore, Jr.
of Carthage
Democrat—Jan. 3, 1985

James H. (Jimmy) Quillen
of Kingsport (1st Dist.)
Republican—14th term

John J. Duncan, Jr.
of Knoxville (2d Dist.)
Republican—2d term

Marilyn Lloyd
of Chattanooga (3d Dist.)
Democrat—8th term

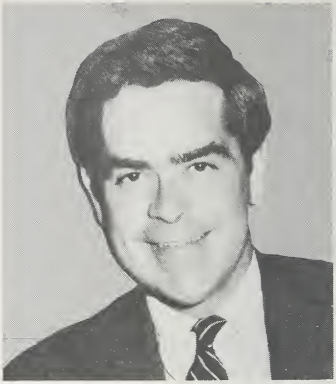

Jim Cooper
of Shelbyville (4th Dist.)
Democrat—4th term

Bob Clement
of Nashville (5th Dist.)
Democrat—2d term

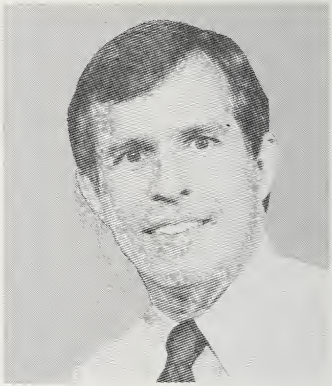

Bart Gordon
of Murfreesboro (6th Dist.)
Democrat—3d term

Don Sundquist
of Memphis (7th Dist.)
Republican—4th term

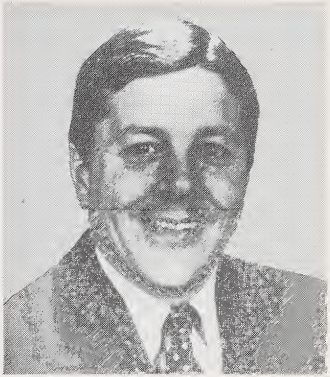

John S. Tanner
of Union City (8th Dist.)
Democrat—1st term

Harold E. Ford
of Memphis (9th Dist.)
Democrat—8th term

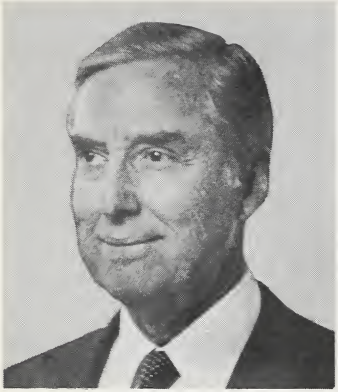

Sen. Lloyd Bentsen
of Houston
Democrat—Jan. 3, 1971

Sen. Phil Gramm
of College Station
Republican—Jan. 3, 1985

Jim Chapman
of Sulphur Springs (1st Dist.)
Democrat—2d term

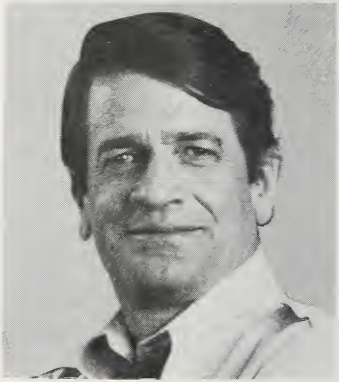

Charles Wilson
of Lufkin (2d Dist.)
Democrat—9th term

Steve Bartlett
of Dallas (3d Dist.)
Republican—4th term

Ralph M. Hall
of Rockwall (4th Dist.)
Democrat—5th term

John Bryant
of Dallas (5th Dist.)
Democrat—4th term

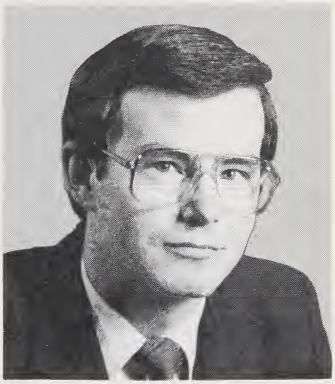

Joe Barton
of Ennis (6th Dist.)
Republican—3d term

Bill Archer
of Houston (7th Dist.)
Republican—10th term

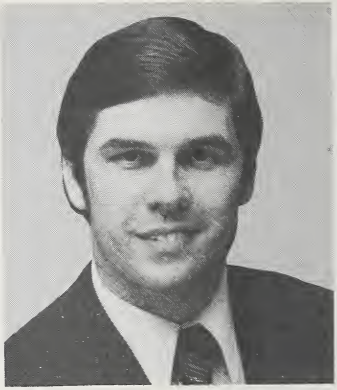

Jack Fields
of Humble (8th Dist.)
Republican—5th term

Jack Brooks
of Beaumont (9th Dist.)
Democrat—19th term

J.J. Pickle
of Austin (10th Dist.)
Democrat—14th term

Marvin Leath
of Waco (11th Dist.)
Democrat—6th term

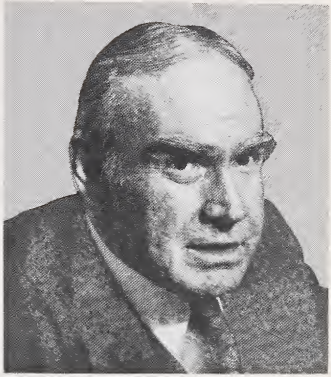

Jim Wright
of Fort Worth (12th Dist.)
Democrat—18th term

Bill Sarpalius
of Amarillo (13th Dist.)
Democrat—1st term

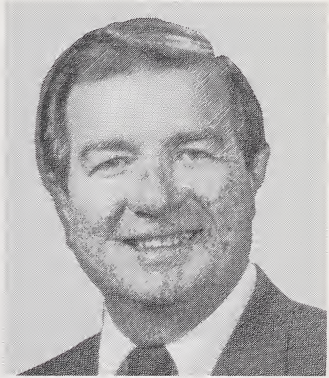

Greg Laughlin
of West Columbia (14th Dist.)
Democrat—1st term

E (Kika) de la Garza
of McAllen (15th Dist.)
Democrat—13th term

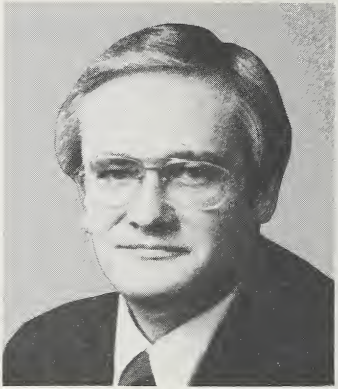

Ronald D. Coleman
of El Paso (16th Dist.)
Democrat—4th term

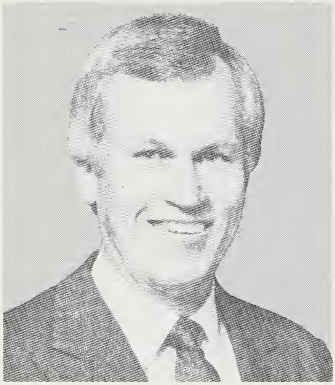

Charles W. Stenholm
of Avoca (17th Dist.)
Democrat—6th term

Mickey Leland
of Houston (18th Dist.)
Democrat—6th term

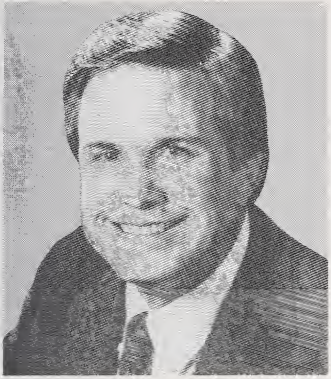

Larry Combest
of Lubbock (19th Dist.)
Republican—3d term

Henry B. Gonzalez
of San Antonio (20th Dist.)
Democrat—15th term

Lamar Smith
of San Antonio (21st Dist.)
Republican—2d term

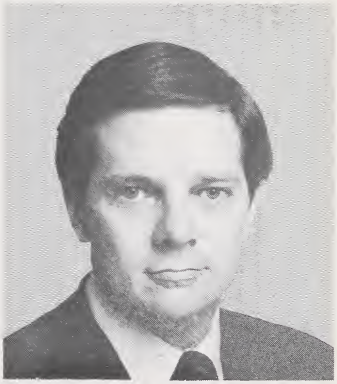

Tom DeLay
of Sugar Land (22d Dist.)
Republican—3d term

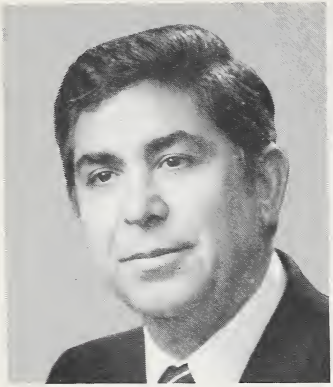

Albert G. Bustamante
of San Antonio (23d Dist.)
Democrat—3d term

Martin Frost
of Dallas (24th Dist.)
Democrat—6th term

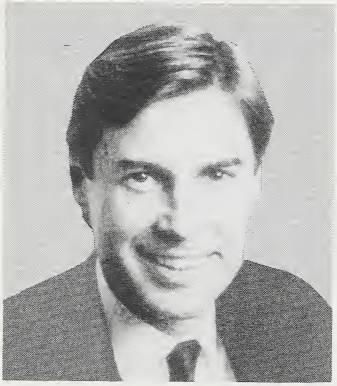

Michael A. Andrews
of Houston (25th Dist.)
Democrat—4th term

Richard K. Armey
of Argyle (26th Dist.)
Republican—3d term

Solomon P. Ortiz
of Corpus Christi (27th Dist.)
Democrat—4th term

UTAH

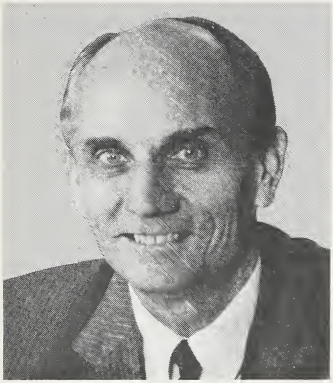

Sen. Jake Garn
of Salt Lake City
Republican—Dec. 21, 1974

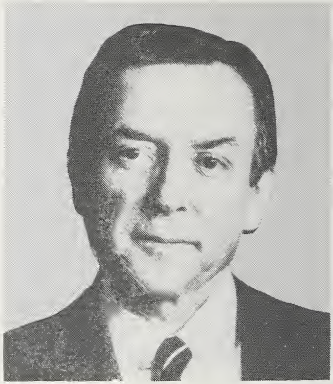

Sen. Orrin G. Hatch
of Midvale
Republican—Jan. 3, 1977

James V. Hansen
of Farmington (1st Dist.)
Republican—5th term

Wayne Owens
of Salt Lake City (2d Dist.)
Democrat—3d term*

Howard C. Nielson
of Provo (3d Dist.)
Republican—4th term

VERMONT

Sen. Patrick J. Leahy
of Burlington
Democrat—Jan. 3, 1975

Sen. James M. Jeffords
of Shrewsbury
Republican—Jan. 3, 1989

Peter Smith
of Middlesex (at Large)
Republican—1st term

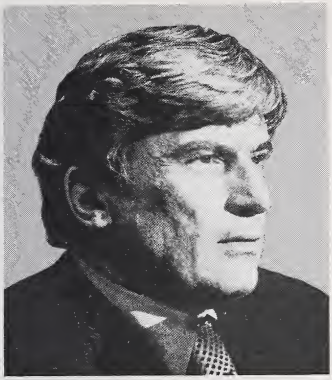

Sen. John W. Warner
of Middleburg
Republican—Jan. 2, 1979

Sen. Charles S. Robb
of McLean
Democrat—Jan. 3, 1989

Herbert H. Bateman
of Grafton (1st Dist.)
Republican—4th term

Owen B. Pickett
of Virginia Beach (2d Dist.)
Democrat—2d term

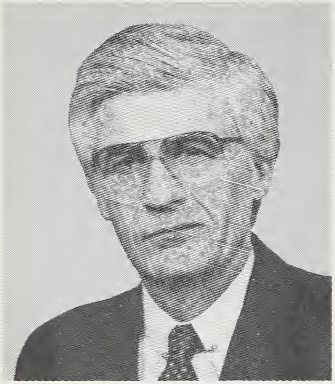

Thomas J. Bliley, Jr.
of Richmond (3d Dist.)
Republican—5th term

Norman Sisisky
of Petersburg (4th Dist.)
Democrat—4th term

Lewis F. Payne, Jr.
of Nellysford (5th Dist.)
Democrat—2d term

Jim Olin
of Roanoke (6th Dist.)
Democrat—4th term

D. French Slaughter, Jr.
of Culpeper (7th Dist.)
Republican—3d term

Stan Parris
of Alexandria (8th Dist.)
Republican—6th term*

Rick Boucher
of Abingdon (9th Dist.)
Democrat—4th term

Frank R. Wolf
of Vienna (10th Dist.)
Republican—5th term

WASHINGTON

Sen. Brock Adams
of Seattle
Democrat—Jan. 3, 1987

Sen. Slade Gorton
of Seattle
Republican—Jan. 3, 1989†

John Miller
of Seattle (1st Dist.)
Republican—3d term

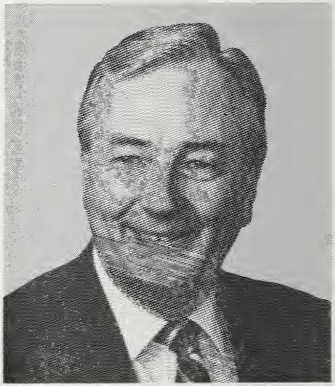

Al Swift
of Bellingham (2d Dist.)
Democrat—6th term

Jolene Unsoeld
of Olympia (3d Dist.)
Democrat—1st term

Sid Morrison
of Zillah (4th Dist.)
Republican—5th term

Thomas S. Foley
of Spokane (5th Dist.)
Democrat—13th term

Norman D. Dicks
of Bremerton (6th Dist.)
Democrat—7th term

Jim McDermott
of Seattle (7th Dist.)
Democrat—1st term

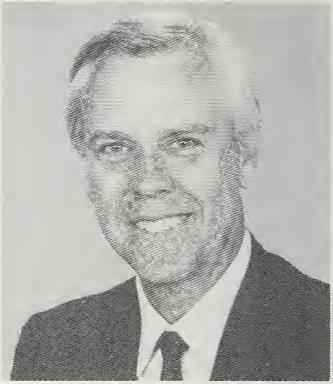

Rod Chandler
of Bellevue (8th Dist.)
Republican—4th term

Sen. Robert C. Byrd
of Sophia
Democrat—Jan. 3, 1959

Sen. John D. Rockefeller IV
of Charleston
Democrat—Jan. 15, 1985

Alan B. Mollohan
of Fairmont (1st Dist.)
Democrat—4th term

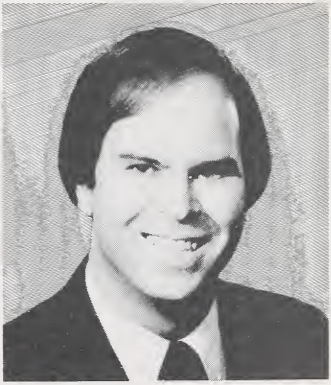

Harley O. Staggers, Jr.
of Keyser (2d Dist.)
Democrat—4th term

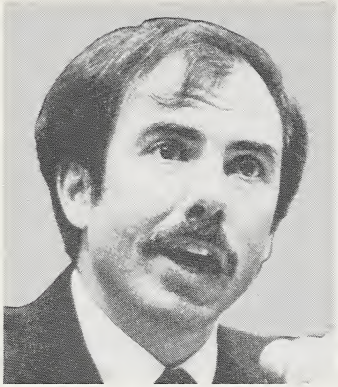

Robert E. Wise, Jr.
of Clendenin (3d Dist.)
Democrat—4th term

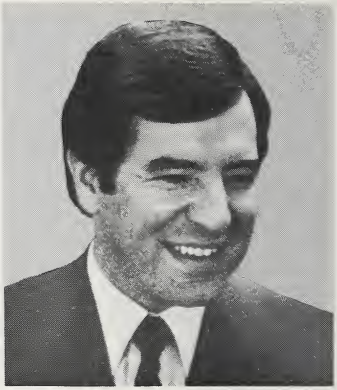

Nick Joe Rahall II
of Beckley (4th Dist.)
Democrat—7th term

Sen. Bob Kasten, Jr.
of Milwaukee
Republican—Jan. 3, 1981

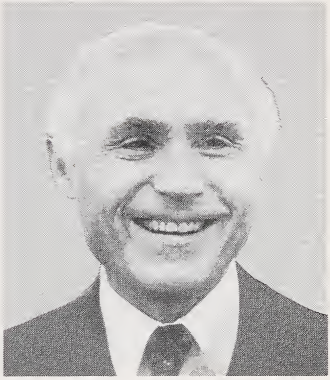

Sen. Herbert H. Kohl
of Milwaukee
Democrat —Jan. 3, 1989

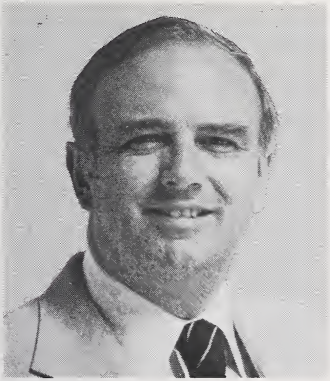

Les Aspin
of East Troy (1st Dist.)
Democrat—10th term

Robert W. Kastenmeier
of Sun Prairie (2d Dist.)
Democrat—16th term

Steve Gunderson
of Osseo (3d Dist.)
Republican—5th term

Gerald D. Kleczka
of Milwaukee (4th Dist.)
Democrat—4th term

Jim Moody
of Milwaukee (5th Dist.)
Democrat—4th term

Thomas E. Petri
of Fond du Lac (6th Dist.)
Republican—6th term

David R. Obey
of Wausau (7th Dist.)
Democrat—11th term

Toby Roth
of Appleton (8th Dist.)
Republican—6th term

F. James Sensenbrenner, Jr.
of Menomonee Falls (9th Dist.)
Republican—6th term

WYOMING

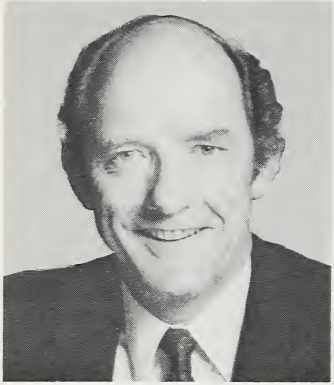

Sen. Malcolm Wallop
of Big Horn
Republican—Jan. 3, 1977

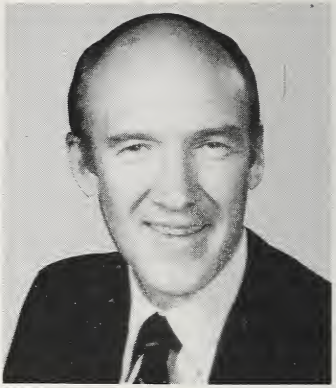

Sen. Alan K. Simpson
of Cody
Republican—Jan. 1, 1979

Dick Cheney
of Casper (at Large)
Republican—6th term

DELEGATE

Eni F.H. Faleomavaega
of Pago Pago, AS
Democrat—1st term

DELEGATE

Walter E. Fauntroy
of Washington, DC
Democrat—10th term

DELEGATE

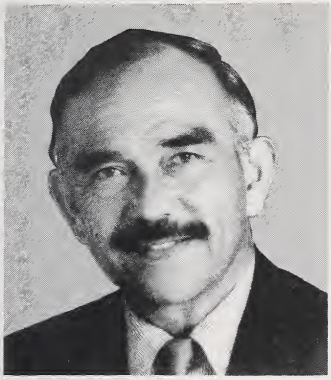

Ben Blaz
of Agana, GU
Republican—3d term

RESIDENT COMMISSIONER

Jaime B. Fuster
of Condado, PR
Democrat—Jan. 3, 1985

Ron de Lugo
of St. Thomas, VI
Democrat—8th term*

STATE DELEGATIONS

State Delegations

Number which precedes name of Representative designates congressional district
Democrats in roman; Republicans in *italic*.

ALABAMA

SENATORS

Howell Heflin

Richard C. Shelby

REPRESENTATIVES

[Democrats, 4; Republicans, 2; Vacant, 1]

1. *Sonny Callahan*
2. *William L. Dickinson*
3. [Vacant]
4. Tom Bevill
5. Ronnie G. Flippo
6. Ben Erdreich
7. Claude Harris

ALASKA

SENATORS

Ted Stevens

Frank H. Murkowski

REPRESENTATIVE

[Republican, 1]

At Large—*Don Young*

ARIZONA

SENATORS

Dennis DeConcini

John McCain

REPRESENTATIVES

[Democrat, 1; Republicans, 4]

1. *John J. Rhodes III*
2. Morris K. Udall
3. *Bob Stump*
4. *Jon Kyl*
5. *Jim Kolbe*

ARKANSAS

SENATORS

Dale Bumpers
David Pryor

REPRESENTATIVES

[Democrats, 3; Republican, 1]

1. Bill Alexander
2. Tommy F. Robinson
3. *John P. Hammerschmidt*
4. Beryl Anthony, Jr.

CALIFORNIA

SENATORS

Alan Cranston
Pete Wilson

REPRESENTATIVES

[Democrats, 27; Republicans, 18]

1. Douglas H. Bosco
2. *Wally Herger*
3. Robert T. Matsui
4. Vic Fazio
5. Nancy Pelosi
6. Barbara Boxer
7. George Miller
8. Ronald V. Dellums
9. Fortney H. (Pete) Stark
10. Don Edwards
11. Tom Lantos
12. *Tom Campbell*
13. Norman Y. Mineta
14. *Norman D. Shumway*
15. Tony Coelho
16. Leon E. Panetta
17. *Charles Pashayan, Jr.*
18. Richard H. Lehman
19. *Robert J. Lagomarsino*
20. *William M. Thomas*
21. *Elton Gallegly*
22. *Carlos J. Moorhead*
23. Anthony C. Beilenson
24. Henry A. Waxman
25. Edward R. Roybal
26. Howard L. Berman
27. Mel Levine
28. Julian C. Dixon
29. Augustus F. Hawkins
30. Matthew G. Martinez
31. Mervyn M. Dymally
32. Glenn M. Anderson
33. *David Dreier*
34. Esteban Edward Torres
35. *Jerry Lewis*
36. George E. Brown, Jr.
37. *Alfred A. (Al) McCandless*
38. *Robert K. Dornan*
39. *William E. Dannemeyer*
40. *Christopher Cox*
41. *Bill Lowery*
42. *Dana Rohrabacher*
43. *Ron Packard*
44. Jim Bates
45. *Duncan Hunter*

COLORADO

SENATORS

William L. Armstrong Timothy E. Wirth

REPRESENTATIVES

[Democrats, 3; Republicans, 3]

1. Patricia Schroeder
2. David E. Skaggs
3. Ben Nighthorse Campbell
4. *Hank Brown*
5. *Joel Hefley*
6. *Dan Schaefer*

CONNECTICUT

SENATORS

Christopher J. Dodd Joseph I. Lieberman

REPRESENTATIVES

[Democrats, 3; Republicans, 3]

1. Barbara B. Kennelly
2. Sam Gejdenson
3. Bruce A. Morrison
4. *Christopher Shays*
5. *John G. Rowland*
6. *Nancy L. Johnson*

DELAWARE

SENATORS

William V. Roth, Jr. Joseph R. Biden, Jr.

REPRESENTATIVE

[Democrat, 1]

At Large—Thomas R. Carper

FLORIDA

SENATORS

Bob Graham — *Connie Mack*

REPRESENTATIVES

[Democrats, 10; Republicans, 9]

1. Earl Hutto
2. Bill Grant
3. Charles E. Bennett
4. *Craig T. James*
5. *Bill McCollum*
6. *Clifford (Cliff) B. Stearns*
7. Sam Gibbons
8. *C.W. Bill Young*
9. *Michael Bilirakis*
10. *Andy Ireland*
11. Bill Nelson
12. *Tom Lewis*
13. *Porter J. Goss*
14. Harry A. Johnston
15. *E. Clay Shaw, Jr.*
16. Lawrence J. Smith
17. William Lehman
18. Claude Pepper
19. Dante B. Fascell

GEORGIA

SENATORS

Sam Nunn — Wyche Fowler, Jr.

REPRESENTATIVES

[Democrats, 9; Republicans, 1]

1. Robert Lindsay Thomas
2. Charles Hatcher
3. Richard Ray
4. Ben Jones
5. John Lewis
6. *Newt Gingrich*
7. George (Buddy) Darden
8. J. Roy Rowland
9. Ed Jenkins
10. Doug Barnard, Jr.

HAWAII

SENATORS

Daniel K. Inouye — Spark M. Matsunaga

REPRESENTATIVES

[Democrat, 1; Republican, 1]

1. *Patricia F. Saiki*
2. Daniel K. Akaka

IDAHO

SENATORS

James A. McClure *Steven D. Symms*

REPRESENTATIVES

[Democrat, 1; Republican, 1]

1. *Larry E. Craig*
2. Richard H. Stallings

ILLINOIS

SENATORS

Alan J. Dixon Paul Simon

REPRESENTATIVES

[Democrats, 14; Republicans, 8]

1. Charles A. Hayes
2. Gus Savage
3. Marty Russo
4. George E. Sangmeister
5. William O. Lipinski
6. *Henry J. Hyde*
7. Cardiss Collins
8. Dan Rostenkowski
9. Sidney R. Yates
10. *John Edward Porter*
11. Frank Annunzio
12. *Philip M. Crane*
13. *Harris W. Fawell*
14. *J. Dennis Hastert*
15. *Edward R. Madigan*
16. *Lynn Martin*
17. Lane Evans
18. *Robert H. Michel*
19. Terry L. Bruce
20. Richard J. Durbin
21. Jerry F. Costello
22. Glenn Poshard

INDIANA

SENATORS

Richard G. Lugar

Dan Coats

REPRESENTATIVES

[Democrats, 6; Republicans, 3; Vacant, 1]

1. Peter J. Visclosky
2. Philip R. Sharp
3. *John Hiler*
4. [Vacant]
5. Jim Jontz
6. *Dan Burton*
7. *John T. Myers*
8. Frank McCloskey
9. Lee H. Hamilton
10. Andrew Jacobs, Jr.

IOWA

SENATORS

Charles E. Grassley

Tom Harkin

REPRESENTATIVES

[Democrats, 2; Republicans, 4]

1. *Jim Leach*
2. *Thomas J. Tauke*
3. David R. Nagle
4. Neal Smith
5. *Jim Lightfoot*
6. *Fred Grandy*

KANSAS

SENATORS

Robert Dole

Nancy Landon Kassebaum

REPRESENTATIVES

[Democrats, 2; Republicans, 3]

1. *Pat Roberts*
2. Jim Slattery
3. *Jan Meyers*
4. Dan Glickman
5. *Bob Whittaker*

KENTUCKY

SENATORS

Wendell H. Ford

Mitch McConnell

REPRESENTATIVES

[Democrats, 4; Republicans, 3]

1. Carroll Hubbard, Jr.
2. William H. Natcher
3. Romano L. Mazzoli
4. *Jim Bunning*
5. *Harold Rogers*
6. *Larry J. Hopkins*
7. Carl C. Perkins

LOUISIANA

SENATORS

J. Bennett Johnston

John B. Breaux

REPRESENTATIVES

[Democrats, 4; Republicans, 5]

1. *Bob Livingston*
2. Corinne C. (Lindy) Boggs
3. W.J. (Billy) Tauzin
4. *Jim McCrery*
5. Jerry Huckaby
6. *Richard H. Baker*
7. James A. Hayes
8. *Clyde C. Holloway*

MAINE

SENATORS

William S. Cohen

George J. Mitchell

REPRESENTATIVES

[Democrat, 1; Republican, 1]

1. Joseph E. Brennan
2. *Olympia J. Snowe*

MARYLAND

SENATORS

Paul S. Sarbanes
Barbara A. Mikulski

REPRESENTATIVES

[Democrats, 6; Republicans, 2]

1. Roy Dyson
2. *Helen Delich Bentley*
3. Benjamin L. Cardin
4. C. Thomas McMillen
5. Steny H. Hoyer
6. Beverly B. Byron
7. Kweisi Mfume
8. *Constance A. Morella*

MASSACHUSETTS

SENATORS

Edward M. Kennedy
John F. Kerry

REPRESENTATIVES

[Democrats, 10; Republican, 1]

1. *Silvio O. Conte*
2. Richard E. Neal
3. Joseph D. Early
4. Barney Frank
5. Chester G. Atkins
6. Nicholas Mavroules
7. Edward J. Markey
8. Joseph P. Kennedy II
9. Joe Moakley
10. Gerry E. Studds
11. Brian J. Donnelly

MICHIGAN

SENATORS

Donald W. Riegle, Jr.

Carl Levin

REPRESENTATIVES

[Democrats, 11; Republicans, 7]

1. John Conyers, Jr.
2. *Carl D. Pursell*
3. Howard Wolpe
4. *Frederick S. Upton*
5. *Paul B. Henry*
6. Bob Carr
7. Dale E. Kildee
8. Bob Traxler
9. *Guy Vander Jagt*
10. *Bill Schuette*
11. *Robert W. Davis*
12. David E. Bonior
13. George W. Crockett, Jr.
14. Dennis M. Hertel
15. William D. Ford
16. John D. Dingell
17. Sander M. Levin
18. *William S. Broomfield*

MINNESOTA

SENATORS

Dave Durenberger

Rudy Boschwitz

REPRESENTATIVES

[Democrats, 5; Republicans, 3]

1. Timothy J. Penny
2. *Vin Weber*
3. *Bill Frenzel*
4. Bruce F. Vento
5. Martin Olav Sabo
6. Gerry Sikorski
7. *Arlan Stangeland*
8. James L. Oberstar

MISSISSIPPI

SENATORS

Thad Cochran *Trent Lott*

REPRESENTATIVES

[Democrats, 4; Republican, 1]

1. Jamie L. Whitten
2. Mike Espy
3. G.V. (Sonny) Montgomery
4. Mike Parker
5. *Larkin I. Smith*

MISSOURI

SENATORS

John C. Danforth *Christopher S. Bond*

REPRESENTATIVES

[Democrats, 5; Republicans, 4]

1. William (Bill) Clay
2. *Jack Buechner*
3. Richard A. Gephardt
4. Ike Skelton
5. Alan Wheat
6. *E. Thomas Coleman*
7. *Melton D. (Mel) Hancock*
8. *Bill Emerson*
9. Harold L. Volkmer

MONTANA

SENATORS

Max Baucus *Conrad Burns*

REPRESENTATIVES

[Democrat, 1; Republican, 1]

1. Pat Williams
2. *Ron Marlenee*

NEBRASKA

SENATORS

J. James Exon
Bob Kerrey

REPRESENTATIVES

[Democrat, 1; Republicans, 2]

1. *Doug Bereuter*
2. Peter Hoagland
3. *Virginia Smith*

NEVADA

SENATORS

Harry Reid
Richard H. Bryan

REPRESENTATIVES

[Democrat, 1; Republican, 1]

1. James H. Bilbray
2. *Barbara F. Vucanovich*

NEW HAMPSHIRE

SENATORS

Gordon J. Humphrey
Warren Rudman

REPRESENTATIVES

[Republicans, 2]

1. *Robert C. Smith*
2. *Chuck Douglas*

NEW JERSEY

SENATORS

Bill Bradley
Frank R. Lautenberg

REPRESENTATIVES

[Democrats, 8; Republicans, 6]

1. James J. Florio
2. William J. Hughes
3. Frank Pallone, Jr.
4. *Christopher H. Smith*
5. *Marge Roukema*
6. Bernard J. Dwyer
7. *Matthew J. Rinaldo*
8. Robert A. Roe
9. Robert G. Torricelli
10. Donald M. Payne
11. *Dean A. Gallo*
12. *Jim Courter*
13. *Jim Saxton*
14. Frank J. Guarini

NEW MEXICO

SENATORS

Pete V. Domenici Jeff Bingaman

REPRESENTATIVES

[Democrat, 1; Republicans, 2]

1. *Steven H. Schiff*
2. *Joe Skeen*
3. Bill Richardson

NEW YORK

SENATORS

Daniel P. Moynihan *Alfonse M. D'Amato*

REPRESENTATIVES

[Democrats, 21; Republicans, 13]

1. George J. Hochbrueckner
2. Thomas J. Downey
3. Robert J. Mrazek
4. *Norman F. Lent*
5. *Raymond J. McGrath*
6. Floyd H. Flake
7. Gary L. Ackerman
8. James H. Scheuer
9. Thomas J. Manton
10. Charles E. Schumer
11. Edolphus Towns
12. Major R. Owens
13. Stephen J. Solarz
14. *Guy V. Molinari*
15. *Bill Green*
16. Charles B. Rangel
17. Ted Weiss
18. Robert Garcia
19. Eliot L. Engel
20. Nita M. Lowey
21. *Hamilton Fish, Jr.*
22. *Benjamin A. Gilman*
23. Michael R. McNulty
24. *Gerald B.H. Solomon*
25. *Sherwood L. Boehlert*
26. *David O'B. Martin*
27. *James T. Walsh*
28. Matthew F. McHugh
29. *Frank Horton*
30. Louise M. Slaughter
31. *L. William Paxon*
32. John J. LaFalce
33. Henry J. Nowak
34. *Amo Houghton*

NORTH CAROLINA

SENATORS

Jesse Helms Terry Sanford

REPRESENTATIVES

[Democrats, 8; Republicans, 3]

1. Walter B. Jones
2. Tim Valentine
3. H. Martin Lancaster
4. David E. Price
5. Stephen L. Neal
6. *Howard Coble*
7. Charles Rose
8. W.G. (Bill) Hefner
9. *J. Alex McMillan*
10. *Cass Ballenger*
11. James McClure Clarke

NORTH DAKOTA

SENATORS

Quentin N. Burdick Kent Conrad

REPRESENTATIVE

[Democrat, 1]

At Large—Byron L. Dorgan

OHIO

SENATORS

John Glenn

Howard M. Metzenbaum

REPRESENTATIVES

[Democrats, 11; Republicans, 10]

1. Thomas A. Luken
2. *Willis D. Gradison, Jr.*
3. Tony P. Hall
4. *Michael G. Oxley*
5. *Paul E. Gillmor*
6. *Bob McEwen*
7. *Michael DeWine*
8. *Donald E. (Buz) Lukens*
9. Marcy Kaptur
10. *Clarence E. Miller*
11. Dennis E. Eckart
12. *John R. Kasich*
13. Don J. Pease
14. Tom Sawyer
15. *Chalmers P. Wylie*
16. *Ralph Regula*
17. James A. Traficant, Jr.
18. Douglas Applegate
19. Edward F. Feighan
20. Mary Rose Oakar
21. Louis Stokes

OKLAHOMA

SENATORS

David L. Boren

Don Nickles

REPRESENTATIVES

[Democrats, 4; Republicans, 2]

1. *James M. Inhofe*
2. Mike Synar
3. Wes Watkins
4. Dave McCurdy
5. *Mickey Edwards*
6. Glenn English

OREGON

SENATORS

Mark O. Hatfield *Bob Packwood*

REPRESENTATIVES

[Democrats, 3; Republicans, 2]

1. Les AuCoin
2. *Robert F. Smith*
3. Ron Wyden
4. Peter A. DeFazio
5. *Denny Smith*

PENNSYLVANIA

SENATORS

John Heinz *Arlen Specter*

REPRESENTATIVES

[Democrats, 12; Republicans, 11]

1. Thomas M. Foglietta
2. William H. Gray III
3. Robert A. Borski
4. Joe Kolter
5. *Richard T. Schulze*
6. Gus Yatron
7. *Curt Weldon*
8. Peter H. Kostmayer
9. *Bud Shuster*
10. *Joseph M. McDade*
11. Paul E. Kanjorski
12. John P. Murtha
13. *Lawrence Coughlin*
14. William J. Coyne
15. *Don Ritter*
16. *Robert S. Walker*
17. *George W. Gekas*
18. Doug Walgren
19. *William F. Goodling*
20. Joseph M. Gaydos
21. *Thomas J. Ridge*
22. Austin J. Murphy
23. *William F. Clinger, Jr.*

RHODE ISLAND

SENATORS

Claiborne Pell — *John H. Chafee*

REPRESENTATIVES

[Republicans, 2]

1. *Ronald K. Machtley*
2. *Claudine Schneider*

SOUTH CAROLINA

SENATORS

Strom Thurmond — Ernest F. Hollings

REPRESENTATIVES

[Democrats, 4; Republicans, 2]

1. *Arthur Ravenel, Jr.*
2. *Floyd Spence*
3. Butler Derrick
4. Elizabeth J. Patterson
5. John M. Spratt, Jr.
6. Robin Tallon

SOUTH DAKOTA

SENATORS

Larry Pressler — Thomas A. Daschle

REPRESENTATIVE

[Democrat, 1]

At Large—Tim Johnson

TENNESSEE

SENATORS

Jim Sasser

Albert Gore, Jr.

REPRESENTATIVES

[Democrats, 6; Republicans, 3]

1. *James H. (Jimmy) Quillen*
2. *John J. Duncan, Jr.*
3. Marilyn Lloyd
4. Jim Cooper
5. Bob Clement
6. Bart Gordon
7. *Don Sundquist*
8. John Tanner
9. Harold E. Ford

TEXAS

SENATORS

Lloyd Bentsen

Phil Gramm

REPRESENTATIVES

[Democrats, 19; Republicans, 8]

1. Jim Chapman
2. Charles Wilson
3. *Steve Bartlett*
4. Ralph M. Hall
5. John Bryant
6. *Joe Barton*
7. *Bill Archer*
8. *Jack Fields*
9. Jack Brooks
10. J.J. Pickle
11. Marvin Leath
12. Jim Wright
13. Bill Sarpalius
14. Greg Laughlin
15. E (Kika) de la Garza
16. Ronald D. Coleman
17. Charles W. Stenholm
18. Mickey Leland
19. *Larry Combest*
20. Henry B. Gonzalez
21. *Lamar Smith*
22. *Tom DeLay*
23. Albert G. Bustamante
24. Martin Frost
25. Michael A. Andrews
26. *Richard K. Armey*
27. Solomon P. Ortiz

UTAH

SENATORS

Jake Garn — *Orrin G. Hatch*

REPRESENTATIVES

[Democrat, 1; Republicans, 2]

1. *James V. Hansen*
2. Wayne Owens
3. *Howard C. Nielson*

VERMONT

SENATORS

Patrick J. Leahy — *James M. Jeffords*

REPRESENTATIVE

[Republican, 1]

At Large—*Peter Smith*

VIRGINIA

SENATORS

John W. Warner — Charles S. Robb

REPRESENTATIVES

[Democrats, 5; Republicans, 5]

1. *Herbert H. Bateman*
2. Owen B. Pickett
3. *Thomas J. Bliley, Jr.*
4. Norman Sisisky
5. Lewis F. Payne, Jr.
6. Jim Olin
7. *D. French Slaughter, Jr.*
8. *Stan Parris*
9. Rick Boucher
10. *Frank R. Wolf*

WASHINGTON

SENATORS

Brock Adams
Slade Gorton

REPRESENTATIVES

[Democrat, 5; Republicans, 3]

1. *John Miller*
2. Al Swift
3. Jolene Unsoeld
4. *Sid Morrison*
5. Thomas S. Foley
6. Norman D. Dicks
7. Jim McDermott
8. *Rod Chandler*

WEST VIRGINIA

SENATORS

Robert C. Byrd
John D. Rockefeller IV

REPRESENTATIVES

[Democrats, 4]

1. Alan B. Mollohan
2. Harley O. Staggers, Jr.
3. Robert E. Wise, Jr.
4. Nick Joe Rahall II

WISCONSIN

SENATORS

Bob Kasten, Jr.
Herbert H. Kohl

REPRESENTATIVES

[Democrats, 5; Republicans, 4]

1. Les Aspin
2. Robert W. Kastenmeier
3. *Steve Gunderson*
4. Gerald D. Kleczka
5. Jim Moody
6. *Thomas E. Petri*
7. David R. Obey
8. *Toby Roth*
9. *F. James Sensenbrenner, Jr.*

WYOMING

SENATORS

Malcolm Wallop *Alan K. Simpson*

REPRESENTATIVE

[Republican, 1]

At Large—*Dick Cheney*

AMERICAN SAMOA

DELEGATE

[Democrat, 1]

Eni F.H. Faleomavaega

DISTRICT OF COLUMBIA

DELEGATE

[Democrat, 1]

Walter E. Fauntroy

GUAM

DELEGATE

[Republican, 1]

Ben Blaz

PUERTO RICO

RESIDENT COMMISSIONER

[Democrat, 1]

Jaime B. Fuster

VIRGIN ISLANDS

DELEGATE

[Democrat, 1]

Ron de Lugo

CLASSIFICATION

SENATE		HOUSE	
Democrats	55	Democrats	259
Republicans	45	Republicans	174
		Vacancies	2
Total	100	Total	435

ALPHABETICAL LIST

Alphabetical List

Alphabetical list of Senators, Representatives, Delegates, and Resident Commissioner, showing home post office and political alignment.

SENATORS

Democrats in roman (55); Republican in *italic* (45); total, 100

Name	*Home post office*
Adams, Brock	Seattle, WA.
Armstrong, William L	Aurora, CO.
Baucus, Max	Missoula, MT.
Bentsen, Lloyd	Houston, TX.
Biden, Joseph R., Jr	Wilmington, DE.
Bingaman, Jeff	Albuquerque, NM.
Bond, Christopher S	Kansas City, MO.
Boren, David L	Seminole, OK.
Boschwitz, Rudy	Plymouth, MN.
Bradley, Bill	Denville, NJ.
Breaux, John B	Crowley, LA.
Bryan, Richard H	Carson City, NV.
Burns, Conrad	Billings, MT.
Bumpers, Dale	Charleston, AR.
Burdick, Quentin N	Fargo, ND.
Byrd, Robert C	Sophia, WV.
Chafee, John H	Warwick, RI.
Coats, Dan	Fort Wayne, IN.
Cochran, Thad	Jackson, MS.
Cohen, William S	Bangor, ME.
Conrad, Kent	Bismarck, ND.
Cranston, Alan	Los Angeles, CA.
D'Amato, Alfonse M	Island Park, NY.
Danforth, John C	Newburg, MO.
Daschle, Thomas A	Aberdeen, SD.
DeConcini, Dennis	Tucson, AZ.

SENATORS

Name	*Home post office*
Dixon, Alan J	Belleville, IL.
Dodd, Christopher J	East Haddam, CT.
Dole, Robert	Russell, KS.
Domenici, Pete V	Albuquerque, NM.
Durenberger, Dave	Minneapolis, MN.
Exon, J. James	Lincoln, NE.
Ford, Wendell H	Owensboro, KY.
Fowler, Wyche, Jr	Atlanta, GA.
Garn, Jake	Salt Lake City, UT.
Glenn, John	Columbus, OH.
Gore, Albert, Jr	Carthage, TN.
Gorton, Slade	Seattle, WA.
Graham, Bob	Tallahassee, FL.
Gramm, Phil	College Station, TX.
Grassley, Charles E	Cedar Falls, IA.
Harkin, Tom	Cumming, IA.
Hatch, Orrin G	Midvale, UT.
Hatfield, Mark O	Tigard, OR.
Heflin, Howell	Tuscumbia, AL.
Heinz, John	Pittsburgh, PA.
Helms, Jesse	Raleigh, NC.
Hollings, Ernest F	Charleston, SC.
Humphrey, Gordon J	Chichester, NH
Inouye, Daniel K	Honolulu, HI.
Jeffords, James M	Shrewsbury, VT.
Johnston, J. Bennett	Shreveport, LA.
Kassebaum, Nancy Landon	Wichita, KS.
Kasten, Bob, Jr	Milwaukee, WI.
Kennedy, Edward M	Barnstable, MA.
Kerrey, Bob	Omaha, NE.
Kerry, John F	Boston, MA.
Kohl, Herbert H	Milwaukee, WI.
Lautenberg, Frank R	Secaucus, NJ.
Leahy, Patrick J	Burlington, VT.

Name	*Home post office*
Levin, Carl	Detroit, MI.
Lieberman, Joseph I	New Haven, CT.
Lott, Trent	Pascagoula, MS.
Lugar, Richard G	Indianapolis, IN.
Matsunaga, Spark M	Kailua, HI.
Mack, Connie	Cape Coral, FL.
McCain, John	Phoenix, AZ.
McClure, James A	McCall, ID.
McConnell, Mitch	Louisville, KY.
Metzenbaum, Howard M	Lyndhurst, OH.
Mikulski, Barbara A	Baltimore, MD.
Mitchell, George J	South Portland, MW.
Moynihan, Daniel P	Oneonta, NY.
Murkowski, Frank H	Fairbanks, AK.
Nickles, Don	Ponca City, OK.
Nunn, Sam	Perry, GA.
Packwood, Bob	Portland, OR.
Pell, Claiborne	Newport, RI.
Pressler, Larry	Humboldt, SD.
Pryor, David	Little Rock, AR.
Reid, Harry	Las Vegas, NV.
Riegle, Donald W., Jr	Flint, MI.
Robb, Charles S	McLean, VA.
Rockefeller, John D., IV	Charleston, WV.
Roth, William V., Jr	Wilmington, DE.
Rudman, Warren	Nashua, NH.
Sanford, Terry	Durham, NC.
Sarbanes, Paul S	Baltimore, MD.
Sasser, Jim	Nashville, TN.
Shelby, Richard C	Tuscaloosa, AL.
Simon, Paul	Makanda, IL.
Simpson, Alan K	Cody, WY.
Specter, Arlen	Philadelphia, PA.
Stevens, Ted	Anchorage, AK.

SENATORS

Name	*Home post office*
Symms, Steven D	Caldwell, ID.
Thurmond, Strom	Aiken, SC.
Wallop, Malcolm	Big Horn, WY.
Warner, John W	Middleburg, VA.
Wilson, Pete	San Diego, CA.
Wirth, Timothy E	Boulder, CO.

REPRESENTATIVES

Democrats in roman (259); Republicans in *Italic* (174); vacancies (2); total, 435

Name	*Home post office*
Ackerman, Gary L	Queens, NY.
Akaka, Daniel K	Honolulu, HI.
Alexander, Bill	Osceola, AR.
Anderson, Glenn M	Hawthorne, CA.
Andrews, Michael A	Houston, TX.
Annunzio, Frank	Chicago, IL.
Anthony, Beryl, Jr	El Dorado, AR.
Applegate, Douglas	Steubenville, OH.
Archer, Bill	Houston, TX.
Armey, Richard K	Argyle, TX.
Aspin, Les	East Troy, WI.
Atkins, Chester G	Concord, MA.
AuCoin, Les	Portland, OR.
Baker, Richard H	Baton Rouge, LA.
Ballenger, Cass	Hickory, NC.
Barnard, Doug, Jr	Augusta, GA.
Bartlett, Steve	Dallas, TX.
Barton, Joe	Ennis, TX.
Bateman, Herbert H	Grafton, VA.
Bates, Jim	San Diego, CA.
Beilenson, Anthony C	Tarzana, CA.
Bennett, Charles E	Jacksonville, FL.
Bentley, Helen Delich	Lutherville, MD.
Bereuter, Doug	Utica, NE.
Berman, Howard L	Panorama City, CA.
Bevill, Tom	Jasper, AL.
Bilbray, James H	Las Vegas, NV.
Bilirakis, Michael	Palm Harbor, FL.
Bliley, Thomas J., Jr	Richmond, VA.
Boehlert, Sherwood L	New Hartford, NY.
Boggs, Corinne C. (Lindy)	New Orleans, LA.
Bonior, David E	Mount Clemens, MI.

REPRESENTATIVES

Name	*Home post office*
Borski, Robert A	Philadelphia, PA.
Bosco, Douglas H	Santa Rosa, CA.
Boucher, Rick	Abingdon, VA.
Boxer, Barbara	San Francisco, CA.
Brennan, Joseph E	Portland, ME.
Brooks, Jack	Beaumont, TX.
Broomfield, William S	Lake Orion, MI.
Brown, George E., Jr	Riverside, CA.
Brown, Hank	Greeley, CO.
Bruce, Terry L	Olney, IL.
Bryant, John	Dallas, TX.
Buechner, Jack	Kirkwood, MO.
Bunning, Jim	Ft. Thomas, KY.
Burton, Dan	Indianapolis, IN.
Bustamante, Albert G	San Antonio, TX.
Byron, Beverly B	Frederick, MD.
Callahan, Sonny	Mobile, AL.
Campbell, Ben Nighthorse	Ignacio, CO.
Campbell, Tom	Stanford, CA.
Cardin, Benjamin L	Baltimore, MD.
Carper, Thomas R	New Castle, DE.
Carr, Bob	East Lansing, MI.
Chandler, Rod	Bellevue, WA.
Chapman, Jim	Sulphur Springs, TX.
Cheney, Dick	Casper, WY.
Clarke, James McClure	Fairview, NC.
Clay, William (Bill)	St. Louis, MO.
Clement, Bob	Nashville, TN.
Clinger, William F., Jr	Warren, PA.
Coble, Howard	Greensboro, NC.
Coelho, Tony	Modesto, CA.
Coleman, E. Thomas	Gladstone, MO.
Coleman, Ronald D	El Paso, TX.
Collins, Cardiss	Chicago, IL.

Name	*Home post office*
Combest, Larry	Lubbock, TX.
Conte, Silvio O	Pittsfield, MA.
Conyers, John, Jr	Detroit, MI.
Cooper, Jim	Shelbyville, TN.
Costello, Jerry F	Belleville, IL.
Coughlin, Lawrence	Plymouth Meeting, PA.
Courter, Jim	Hackettstown, NJ.
Cox, Christopher	Santa Ana, CA.
Coyne, William J	Pittsburgh, PA.
Craig, Larry E	Boise, ID.
Crane, Philip M	Mount Prospect, IL.
Crockett, George W., Jr	Detroit, MI.
Dannemeyer, William E	Fullerton, CA.
Darden, George (Buddy)	Marietta, GA.
Davis, Robert W	Gaylord, MI.
DeFazio, Peter A	Springfield, OR.
de la Garza, E (Kika)	McAllen, TX.
DeLay, Tom	Sugar Land, TX.
Dellums, Ronald V	Oakland, CA.
Derrick, Butler	Edgefield, SC.
DeWine, Michael	Cedarville, OH.
Dickinson, William L	Montgomery, AL.
Dicks, Norman D	Bremerton, WA.
Dingell, John D	Trenton, MI.
Dixon, Julian C	Culver City, CA.
Donnelly, Brian J	Boston, MA.
Dorgan, Byron L	Bismarck, ND.
Dornan, Robert K	Garden Grove, CA.
Douglas, Chuck	Concord, NH.
Downey, Thomas J	Amityville, NY.
Dreier, David	Covina, CA.
Duncan, John J., Jr	Knoxville, TN.
Durbin, Richard J	Springfield, IL.
Dwyer, Bernard J	Edison, NJ.

REPRESENTATIVES

Name	*Home post office*
Dymally, Mervyn M	Compton, CA.
Dyson, Roy	Great Mills, MD.
Early, Joseph D	Worcester, MA.
Eckart, Dennis E	Mentor, OH.
Edwards, Don	San Jose, CA.
Edwards, Mickey	Oklahoma City, OK.
Emerson, Bill	Cape Girardeau, MO.
Engel, Eliot L	Bronx, NY.
English, Glenn	Cordell, OK.
Erdreich, Ben	Birmingham, AL.
Espy, Mike	Yazoo City, MS.
Evans, Lane	Rock Island, IL.
Fascell, Dante B	Miami, FL.
Fawell, Harris W	Naperville, IL.
Fazio, Vic	Sacremento, CA.
Feighan, Edward F	Lakewood, OH.
Fields, Jack	Humble, TX.
Fish, Hamilton, Jr	Millbrook, NY.
Flake, Floyd H	Queens, NY.
Flippo, Ronnie G	Florence, AL.
Florio, James J	Blackwood, NJ.
Foglietta, Thomas M	Philadelphia, PA.
Foley, Thomas S	Spokane, WA.
Ford, Harold E	Memphis, TN.
Ford, William D	Taylor, MI.
Frank, Barney	Newton, MA.
Frenzel, Bill	Bloomington, MN.
Frost, Martin	Dallas, TX.
Gallegly, Elton	Simi Valley, CA.
Gallo, Dean A	Parsippany, NJ.
Garcia, Robert	Bronx, NY.
Gaydos, Joseph M	McKeesport, PA.
Gejdenson, Sam	Bozrah, CT.
Gekas, George W	Harrisburg, PA.

Name	*Home post office*
Gephardt, Richard A	St. Louis, MO.
Gibbons, Sam	Tampa, FL.
Gillmor, Paul E	Port Clinton, OH.
Gilman, Benjamin A	Middletown, NY.
Gingrich, Newt	Jonesboro, GA.
Glickman, Dan	Wichita, KS.
Gonzalez, Henry B	San Antonio, TX.
Goodling, William F	Jacobus, PA.
Gordon, Bart	Murfreesboro, TN.
Goss, Porter J	Sanibel, FL.
Gradison, Willis D., Jr	Cincinnati, OH.
Grandy, Fred	Sioux City, IA.
Grant, Bill	Madison, FL.
Gray, William H., III	Philadelphia, PA.
Green, Bill	New York City, NY.
Guarini, Frank J	Jersey City, NJ.
Gunderson, Steve	Osseo, WI.
Hall, Ralph M	Rockwall, TX.
Hall, Tony P	Kettering, OH.
Hamilton, Lee H	Nashville, IN.
Hammerschmidt, John P	Harrison, AR.
Hancock, Melton D. (Mel)	Springfield, MI.
Hansen, James V	Farmington, UT.
Harris, Claude	Tuscaloosa, AL.
Hastert, J. Dennis	Yorkville, IL.
Hatcher, Charles	Newton, GA.
Hawkins, Augustus F	Los Angeles, CA.
Hayes, Charles A	Chicago, IL.
Hayes, James A	Lafayette, LA.
Hefley, Joel	Colorado Springs, CO.
Hefner, W.G. (Bill)	Concord, NC.
Henry, Paul B	Grand Rapids, MI.
Herger, Wally	Yuba City, CA.
Hertel, Dennis M	Harper Woods, MI.

Name	*Home post office*
Hiler, John	La Porte, IN.
Hoagland, Peter	Omaha, NE.
Hochbrueckner, George J	Coram, NY.
Holloway, Clyde C	Forest Hill, LA.
Hopkins, Larry J	Lexington, KY.
Horton, Frank	Rochester, NY.
Houghton, Amo	Corning, NY.
Hoyer, Steny H	Berkshire, MD.
Hubbard, Carroll, Jr	Mayfield, KY.
Huckaby, Jerry	Ringgold, LA.
Hughes, William J	Ocean City, NJ.
Hunter, Duncan	Coronado, CA.
Hutto, Earl	Panama City, FL.
Hyde, Henry J	Bensenville, IL.
Inhofe, James M	Tulsa, OK.
Ireland, Andy	Winter Haven, FL.
Jacobs, Andrew, Jr	Indianapolis, IN.
James, Craig T	Deland, FL.
Jenkins, Ed	Jasper, GA.
Johnson, Nancy L	New Britain, CT.
Johnson, Tim	Vermillion, SD.
Johnston, Harry A	West Palm Beach, FL.
Jones, Ben	Covington, GA.
Jones, Walter B	Farmville, NC.
Jontz, Jim	Brookston, IN.
Kanjorski, Paul E	Nanticoke, PA.
Kaptur, Marcy	Toledo, OH.
Kasich, John R	Westerville, OH.
Kastenmeier, Robert W	Sun Prairie, WI.
Kennedy, Joseph P., II	Boston, MA.
Kennelly, Barbara B	Hartford, CT.
Kildee, Dale E	Flint, MI.
Kleczka, Gerald D	Milwaukee, WI.
Kolbe, Jim	Tucson, AZ.

Name	*Home post office*
Kolter, Joe	New Brighton, PA.
Kostmayer, Peter H	Solebury, PA.
Kyl, Jon	Phoenix, AZ.
LaFalce, John J	Tonawanda, NY.
Lagomarsino, Robert J	Ventura, CA.
Lancaster, H. Martin	Goldsboro, NC.
Lantos, Tom	Burlingame, CA.
Laughlin, Greg	West Columbia, TX.
Leach, Jim	Davenport, IA.
Leath, Marvin	Waco, TX.
Lehman, Richard H	Fresno, CA.
Lehman, William	Biscayne Park, FL.
Leland, Mickey	Houston, TX.
Lent, Norman F	East Rockaway, NY.
Levin, Sander M	Southfield, MI.
Levine, Mel	Santa Monica, CA.
Lewis, Jerry	Redlands, CA.
Lewis, John	Atlanta, GA.
Lewis, Tom	North Palm Beach, FL.
Lightfoot, Jim	Shenandoah, IA.
Lipinski, William O	Chicago, IL.
Livingston, Bob	New Orleans, LA.
Lloyd, Marilyn	Chattanooga, TN.
Lowery, Bill	San Diego, CA.
Lowey, Nita M	Rye, NY.
Luken, Thomas A	Cincinnati, OH.
Lukens, Donald E. (Buz)	Middletown, OH.
Machtley, Ronald K	Portsmouth, RI.
Madigan, Edward R	Lincoln, IL.
Manton, Thomas J	Queens, NY.
Markey, Edward J	Malden, MA.
Marlenee, Ron	Scobey, MT.
Martin, David O'B	Canton, NY.
Martin, Lynn	Loves Park, IL.

Name	*Home post office*
Martinez, Matthew G	Montebello, CA.
Matsui, Robert T	Sacramento, CA.
Mavroules, Nicholas	Peabody, MA.
Mazzoli, Romano L	Louisville, KY.
McCandless, Alfred A. (Al)	Palm Desert, CA.
McCloskey, Frank	Bloomington, IN.
McCollum, Bill	Altamonte Springs, FL.
McCrery, Jim	Shreveport, LA.
McCurdy, Dave	Norman, OK.
McDade, Joseph M	Clarks Summit, PA.
McDermott, Jim	Seattle, WA.
McEwen, Bob	Hillsboro, OH.
McGrath, Raymond J	Valley Stream, NY.
McHugh, Matthew F	Ithaca, NY.
McMillan, J. Alex	Charlotte, NC.
McMillen, C. Thomas	Crofton, MD.
McNulty, Michael R	Green Island, NY.
Meyers, Jan	Overland Park, KS.
Mfume, Kweisi	Baltimore, MD.
Michel, Robert H	Peoria, IL.
Miller, Clarence E	Lancaster, OH.
Miller, George	Martinez, CA.
Miller, John	Seattle, WA.
Mineta, Norman Y	San Jose, CA.
Moakley, Joe	Boston, MA.
Molinari, Guy V	Staten Island, NY.
Mollohan, Alan B	Fairmont, WV.
Montgomery, G.V. (Sonny)	Meridian, MS.
Moody, Jim	Milwaukee, WI.
Moorhead, Carlos J	Glendale, CA.
Morella, Constance A	Bethesda, MD.
Morrison, Bruce A	Hamden, CT.
Morrison, Sid	Zillah, WA.
Mrazek, Robert J	Centerport, NY.

Name	*Home post office*
Murphy, Austin J	Monongahela, PA.
Murtha, John P	Johnstown, PA.
Myers, John T	Covington, IN.
Nagle, David R	Cedar Falls, IA.
Natcher, William H	Bowling Green, KY.
Neal, Richard E	Springfield, MA.
Neal, Stephen L	Winston-Salem, NC.
Nelson, Bill	Melbourne, FL.
Nielson, Howard C	Provo, UT.
Nowak, Henry J	Buffalo, NY.
Oakar, Mary Rose	Cleveland, OH.
Oberstar, James L	Chisholm, MN.
Obey, David R	Wausau, WI.
Olin, Jim	Roanoke, VA.
Ortiz, Solomon P	Corpus Christi, TX.
Owens, Major R	Brooklyn, NY.
Owens, Wayne	Salt Lake City, UT.
Oxley, Michael G	Findlay, OH.
Packard, Ron	Oceanside, CA.
Pallone, Frank, Jr	Long Branch, NJ.
Panetta, Leon E	Carmel Valley, CA.
Parker, Mike	Brookhaven, MS.
Parris, Stan	Alexandria, VA.
Pashayan, Charles, Jr	Fresno, CA.
Patterson, Elizabeth J	Spartanburg, SC.
Payne, Lewis F., Jr	Nellysford, VA.
Payne, Donald M	Newark, NJ.
Paxon, L. William	East Aurora, NY.
Pease, Don J	Oberlin, OH.
Pelosi, Nancy	San Francisco, CA.
Penny, Timothy J	New Richland, MN.
Pepper, Claude	Miami, FL.
Perkins, Carl C	Leburn, KY.
Petri, Thomas E	Fond du Lac, WI.

REPRESENTATIVES

Name	*Home post office*
Pickett, Owen B	Virginia Beach, VA.
Pickle, J.J	Austin, TX.
Porter, John Edward	Wilmette, IL.
Poshard, Glenn	Carterville, IL.
Price, David E	Chapel Hill, NC.
Pursell, Carl D	Plymouth, MI.
Quillen, James H. (Jimmy)	Kingsport, TN.
Rahall, Nick Joe, II	Beckley, WV.
Rangel, Charles B	New York City, NY.
Ravenel, Arthur, Jr	Mt. Pleasant, SC.
Ray, Richard	Perry, GA.
Regula, Ralph	Navarre, OH.
Rhodes, John J., III	Mesa, AZ.
Richardson, Bill	Tesuque, NM.
Ridge, Thomas J	Erie, PA.
Rinaldo, Matthew J	Union, NJ.
Ritter, Don	Allentown, PA.
Roberts, Pat	Dodge City, KS.
Robinson, Tommy F	Jacksonville, AR.
Roe, Robert A	Wayne, NJ.
Rogers, Harold	Somerset, KY.
Rohrabacher, Dana	Los Angeles, CA.
Rose, Charles	Fayetteville, NC.
Rostenkowski, Dan	Chicago, IL.
Roth, Toby	Appleton, WI.
Roukema, Marge	Ridgewood, NJ.
Rowland, J. Roy	Dublin, GA.
Rowland, John G	Waterbury, CT.
Roybal, Edward R	Los Angeles, CA.
Russo, Marty	South Holland, IL.
Sabo, Martin Olav	Minneapolis, MN.
Saiki, Patricia F	Honolulu, HI.
Sangmeister, George E	Mokena, IL.
Sarpalius, Bill	Amarillo, TX.

Name	*Home post office*
Savage, Gus	Chicago, IL.
Sawyer, Tom	Akron, OH.
Saxton, Jim	Vincentown, NJ.
Schaefer, Dan	Lakewood, CO.
Scheuer, James H	Douglaston, NY.
Schiff, Steven H	Albuquerque, NM.
Schneider, Claudine	Narragansett, RI.
Schroeder, Patricia	Denver, CO.
Schuette, Bill	Sanford, MI.
Schulze, Richard T	Paoli, PA.
Schumer, Charles E	Brooklyn, NY.
Sensenbrenner, F. James, Jr	Menomonee Falls, WI.
Sharp, Philip R	Muncie, IN.
Shaw, E. Clay, Jr	Fort Lauderdale, FL.
Shays, Christopher	Stamford, CT.
Shumway, Norman D	Stockton, CA.
Shuster, Bud	Everett, PA.
Sikorski, Gerry	Stillwater, MN.
Sisisky, Norman	Petersburg, VA.
Skaggs, David E	Boulder, CO.
Skeen, Joe	Picacho, NM.
Skelton, Ike	Lexington, MO.
Slattery, Jim	Topeka, KS.
Slaughter, D. French, Jr	Culpeper, VA.
Slaughter, Louise M	Fairport, NY.
Smith, Christopher H	Hamilton Square, NJ.
Smith, Denny	Salem, OR.
Smith, Lamar	San Antonio, TX.
Smith, Larkin I	Gulfport, MS.
Smith, Lawrence J	Hollywood, FL.
Smith, Neal	Altoona, IA.
Smith, Peter	Middlesex, VT.
Smith, Robert C	Tuftonboro, NH.
Smith, Robert F	Burns, OR.

REPRESENTATIVES

Name	*Home post office*
Smith, Virginia	Chappell, NE.
Snowe, Olympia J	Auburn, ME.
Solarz, Stephen J	Brooklyn, NY.
Solomon, Gerald B.H	Glens Falls, NY.
Spence, Floyd	Lexington, SC.
Spratt, John M., Jr	York, SC.
Staggers, Harley O., Jr	Keyser, WV.
Stallings, Richard H	Rexburg, ID.
Stangeland, Arlan	Barnesville, MN.
Stark, Fortney H. (Pete)	Hayward, CA.
Stearns, Clifford (Cliff) B	Ocala, FL.
Stenholm, Charles W	Avoca, TX.
Stokes, Louis	Warrensville Heights, OH.
Studds, Gerry E	Cohasset, MA.
Stump, Bob	Tolleson, AZ.
Sundquist, Don	Memphis, TN.
Swift, Al	Bellingham, WA.
Synar, Mike	Muskogee, OK.
Tallon, Robin	Florence, SC.
Tanner, John	Union City, TN.
Tauke, Thomas J	Dubuque, IA.
Tauzin, W.J. (Billy)	Thibodaux, LA.
Thomas, Robert Lindsay	Statesboro, GA.
Thomas, William M	Bakersfield, CA.
Torres, Esteban Edward	La Puente, CA.
Torricelli, Robert G	Englewood, NJ.
Towns, Edolphus	Brooklyn, NY.
Traficant, James A., Jr	Poland, OH.
Traxler, Bob	Bay City, MI.
Udall, Morris K	Tucson, AZ.
Unsoeld, Jolene	Olympia, WA.
Upton, Frederick S	St. Joseph, MI.
Valentine, Tim	Nashville, NC.
Vander Jagt, Guy	Luther, MI.

Name	*Home post office*
Vento, Bruce F	St. Paul, MN.
Visclosky, Peter J	Merrillville, IN.
Volkmer, Harold L	Hannibal, MO.
Vucanovich, Barbara F	Reno, NV.
Walgren, Doug	Pittsburgh, PA.
Walker, Robert S	East Petersburg, PA.
Walsh, James T	Syracuse, NY.
Watkins, Wes	Ada, OK.
Waxman, Henry A	Los Angeles, CA.
Weber, Vin	St. Cloud, MN.
Weiss, Ted	New York City, NY.
Weldon, Curt	Media, PA.
Wheat, Alan	Kansas City, MO.
Whittaker, Bob	Augusta, KS.
Whitten, Jamie L	Charleston, MS.
Williams, Pat	Helena, MT.
Wilson, Charles	Lufkin, TX.
Wise, Robert E., Jr	Clendenin, WV.
Wolf, Frank R	Vienna, VA.
Wolpe, Howard	Lansing, MI.
Wright, Jim	Fort Worth, TX.
Wyden, Ron	Portland, OR.
Wylie, Chalmers P	Worthington, OH.
Yates, Sidney R	Chicago, IL.
Yatron, Gus	Reading, PA.
Young, C.W. Bill	Seminole, FL.
Young, Don	Fort Yukon, AK.

DELEGATES

Name	*Home post office*
Blaz, Ben	Agana, GU.
de Lugo, Ron	St. Thomas, VI.
Faleomavaega, Eni F.H	Pago Pago, AS.
Fauntroy, Walter E	Washington, DC.

RESIDENT COMMISSIONER

Name	*Home post office*
Fuster, Jaime B	Condado, PR.

CMS LIBRARY
3 8095 00017709 3